

HP DECforms

Guide to Commands and Utilities

Order Number: AA-Q501C-TE

January 2006

HP DECforms is a software product for applications, services, and tools that require a structured, forms-based, or menu-based user interface. DECforms is the first commercial implementation of an ANSI/ISO standard for forms-based interfaces, the CODASYL Form Interface Management System (FIMS).

Revision/Update Information:	This is a revised manual.
Operating System:	OpenVMS Alpha Version 7.3-2 or later OpenVMS I64 Version 8.2 or later
Software Version:	HP DECforms Version 4.0

Hewlett-Packard Company
Palo Alto, California

© Copyright 2006 Hewlett-Packard Development Company, L.P.

Confidential computer software. Valid license from HP required for possession, use, or copying. Consistent with FAR 12.211 and 12.212, Commercial Computer Software, Computer Software Documentation, and Technical Data for Commercial Items are licensed to the U.S. Government under vendors standard commercial license.

The information contained herein is subject to change without notice. The only warranties for HP products and services are set forth in the express warranty statements accompanying such products and services. Nothing herein should be construed as constituting an additional warranty. HP shall not be liable for technical or editorial errors or omissions contained herein.

Intel and Itanium are trademarks or registered trademarks of Intel Corporation or its subsidiaries in the United States and other countries.

Oracle CDD, Oracle/Administrator, Oracle CDD/Repository, Oracle Rdb, and Oracle TRACE are trademarks of Oracle Corporation.

Motif is a registered trademark of the Open Software Foundation, Inc.

ISO is a trademark of the International Organization for Standardization.

PostScript is a registered trademark of Adobe Systems, Incorporated.

Printed in the US

This document was prepared using VAX DOCUMENT Version 2.1.

Contents

Preface	xiii
1 DECforms Commands	
1.1 DCL Command Format	1-1
1.2 Error Messages	1-2
1.2.1 Message Format	1-2
1.2.2 Correcting Errors	1-3
1.3 DCL Command Descriptions	1-3
FORMS BACK_TRANSLATE	1-4
FORMS CONVERT FMS	1-6
FORMS DEVELOP	1-8
FORMS EDIT	1-13
FORMS EXTRACT APPEARANCES	1-16
FORMS EXTRACT OBJECT	1-18
FORMS TEST APPEARANCES	1-21
FORMS TRANSLATE	1-23
2 Form Development Environment	
2.1 Invoking the FDE	2-2
2.1.1 Specifying an Editor for IFDL Text Editing	2-3
2.1.2 Using the Main Menu	2-3
2.1.3 Using Function Keys	2-5
2.1.4 Creating a New Form	2-5
2.1.5 Editing an Existing Form	2-6
2.2 Using Main Menu Choices at the Form Level	2-6
2.2.1 Specifying the Output Type	2-6
2.2.2 Changing the Form Name	2-7
2.2.3 Editing IFDL Source Code	2-7
2.3 Using Main Menu Choices at the Layout Level	2-10
2.3.1 Selecting a Layout	2-10

2.3.2	Creating a Layout	2-10
2.3.3	Changing Layout Attributes	2-13
2.3.4	Testing Your Form	2-13
2.3.5	Editing IFDL Source Code	2-16
2.4	Using Main Menu Choices at the Panel Level	2-16
2.4.1	Selecting a Panel	2-16
2.4.2	Creating a Panel	2-17
2.4.3	Changing Panel Attributes	2-20
2.4.4	Editing Panel Appearance	2-20
2.4.5	Editing IFDL Source Code	2-20
2.5	Exiting the FDE	2-20
2.6	Recovering an FDE Session	2-21

3 Editing Panel Appearance Using the Character-Cell Panel Editor (CCPED)

3.1	Invoking and Exiting CCPED	3-2
3.2	Recovering an Editing Session	3-3
3.3	CCPED Screen Display	3-3
3.3.1	Current Panel	3-4
3.3.2	Status Line	3-5
3.3.3	Message Panel	3-5
3.3.4	Command Line	3-5
3.3.5	Menus	3-6
3.3.6	Information Window	3-6
3.3.7	Help Windows	3-8
3.4	Using CCPED Commands and Keys	3-8
3.4.1	Entering Commands	3-9
3.4.2	Using Command Macros for Text Substitution	3-11
3.4.3	Using Expressions	3-12
3.4.4	Defining Symbols	3-12
3.4.5	Defining CCPED Function Keys	3-13
3.4.6	Executing a Series of Commands in a Command Script	3-14
3.4.7	Using the CCPED Default Keypad	3-15
3.5	Creating and Editing the Appearance of Panels	3-15
3.5.1	Moving the Cursor	3-16
3.5.2	Using the Repeat Key Function	3-17
3.5.3	Creating, Deleting, and Restoring Viewports	3-18
3.5.4	Creating, Deleting, and Restoring Panels	3-18
3.5.5	Choosing Panels	3-19

3.5.6	Setting and Modifying Attributes	3-19
3.5.6.1	Setting Video Attributes	3-19
3.5.6.2	Modifying Video Attributes	3-20
3.5.6.3	Modifying the Color of Display Attributes	3-21
3.5.6.4	Setting the Font Size	3-21
3.5.6.5	Modifying the Font Size	3-22
3.5.6.6	Setting Line Width	3-23
3.5.6.7	Modifying Line Width	3-24
3.5.6.8	Specifying Display Attributes Based on Terminal Type	3-25
3.5.6.9	Setting the Character Set	3-27
3.5.6.10	Modifying the Character Set	3-28
3.5.6.11	Setting the Text Path	3-28
3.5.6.12	Modifying the Text Path	3-29
3.5.7	Creating and Deleting Objects	3-29
3.5.7.1	Creating and Editing Text Objects	3-30
3.5.7.2	Creating Graphic Objects	3-30
3.5.7.3	Creating Icons	3-31
3.5.7.4	Creating an Icon-Based Menu	3-31
3.5.7.5	Creating Panel Fields	3-32
3.5.7.6	Modifying Panel Field Descriptions and Pictures	3-34
3.5.7.7	Creating Panel Groups	3-35
3.5.7.8	Deleting and Restoring Panel Objects	3-36
3.5.8	Manipulating Objects	3-36
3.5.8.1	Selecting and Deselecting Objects	3-36
3.5.8.2	Selecting and Deselecting Compound Objects	3-37
3.5.8.3	Moving Objects	3-38
3.5.8.4	Using the Clipboard	3-38
3.5.8.5	Changing the Order of Objects in a Panel	3-40
3.6	Checking Panel Appearance	3-41

4 Testing a Form

4.1	Invoking and Exiting the Test Utility	4-1
4.2	Testing Panels	4-2
4.3	Navigating Panels	4-3

5 Translating IFDL Source Files and Form Files

5.1	Translating IFDL Source Files into Form Files	5-1
5.1.1	Invoking the IFDL Translator	5-1
5.1.2	IFDL Translator Output	5-2
5.1.2.1	Form File	5-2
5.1.2.2	Listing File	5-3
5.1.2.3	DEC LSE Diagnostics File	5-4
5.1.3	Avoiding Translation Errors	5-4
5.1.4	Correcting Translation Errors	5-5
5.2	Translating Form Files Back into IFDL Source Files	5-6
5.2.1	Invoking the Back Translator	5-6
5.2.2	Source File Differences after Back Translation	5-6

6 Extracting Objects and Appearances

6.1	Extracting Objects from a Form File	6-1
6.2	Extracting Panel Appearances from a Form File	6-1

A CCPED Keypad, Function Keys, and Definable Keys

A.1	CCPED Default Keypad	A-1
A.2	CCPED Function Keys	A-6
A.3	Names of Keys Definable in CCPED	A-6

B CCPED Commands

CENTER SELECTED OBJECTS	B-2
CHOOSE	B-3
COPY FROM CLIPBOARD	B-5
COPY SELECTED OBJECTS TO CLIPBOARD	B-6
CREATE FIELD	B-7
CREATE GROUP	B-9
CREATE ICON	B-12
CREATE MARKED OBJECT	B-13
CREATE PANEL	B-14
CREATE POINT	B-15
CREATE POLYLINE	B-16
CREATE RECTANGLE	B-17
CREATE TEXT	B-18
CREATE VIEWPORT	B-19

DEFINE COLOR	B-20
DEFINE KEY	B-22
DEFINE SYMBOL	B-24
DELETE CHARACTER	B-25
DELETE NAMED	B-26
DELETE PANEL	B-27
DELETE SELECTED OBJECTS	B-28
DELETE VIEWPORT	B-29
DESELECT ALL OBJECTS	B-30
DESELECT AREA	B-31
DESELECT AT	B-32
DESELECT LAST	B-33
DESELECT MARKED AREA	B-34
DESELECT NAMED	B-35
DISABLE BELL	B-36
DISABLE ECHO	B-37
DISABLE HINTS	B-38
ENABLE BELL	B-39
ENABLE ECHO	B-40
ENABLE HINTS	B-41
EXIT	B-42
GROUP SELECTED OBJECTS	B-43
HELP	B-44
INSERT FROM CLIPBOARD	B-45
LIST PANELS	B-46
LIST VIEWPORTS	B-47
MARK	B-48
MODIFY FIELD	B-49
MODIFY GROUP	B-51
MODIFY PANEL <i>display-attribute</i> COLOR	B-52
MODIFY PANEL TERMINAL WIDTH	B-54
MODIFY PANEL VIEWPORT	B-55
MODIFY SELECTED <i>display-attribute</i> COLOR	B-56
MODIFY SELECTED OBJECTS CHARACTER SET	B-57
MODIFY SELECTED OBJECTS FONT SIZE	B-59
MODIFY SELECTED OBJECTS LINE WIDTH	B-61
MODIFY SELECTED OBJECTS TEXT PATH	B-63

MODIFY SELECTED OBJECTS VIDEO	B-64
MODIFY VIEWPORT <i>display-attribute</i> COLOR	B-66
MODIFY VIEWPORT TERMINAL WIDTH	B-68
MOVE CURRENT VIEWPORT	B-69
MOVE SELECTED OBJECTS	B-70
MOVE VIEWPORT	B-72
ORDER SELECTED OBJECTS	B-73
POSITION HORIZONTAL	B-74
POSITION NEXT	B-75
POSITION PREVIOUS	B-76
POSITION TO	B-77
POSITION VERTICAL	B-78
QUIT	B-79
RECALL MESSAGE	B-80
REFRESH	B-81
REMOVE SELECTED OBJECTS TO CLIPBOARD	B-82
RESIZE CURRENT VIEWPORT	B-83
RESIZE VIEWPORT	B-84
ROTATE CLIPBOARD	B-85
SELECT ALL OBJECTS	B-86
SELECT AREA	B-87
SELECT AT	B-88
SELECT MARKED AREA	B-89
SELECT NAMED	B-90
SET CHARACTER SET	B-91
SET <i>display-attribute</i> COLOR	B-93
SET ENTRY MODE	B-94
SET FONT SIZE	B-95
SET LINE WIDTH	B-96
SET ORIGIN MODE	B-97
SET TEXT PATH	B-98
SET VIDEO	B-99
SHOW KEY	B-101
SHOW KEYPAD	B-102
SHOW PANEL VIEWPORT	B-103
SHOW POSITION	B-104
SHOW REFERENCES	B-105

SHOW SYMBOL	B-106
SHOW VERSION	B-107
TEST	B-108
TOGGLE ENTRY MODE	B-109
UNDEFINE KEY	B-110
UNDELETE ALL	B-111
UNDELETE LAST	B-112
UNDELETE PANEL	B-113
UNDELETE VIEWPORT	B-114
UNGROUP SELECTED OBJECTS	B-115
UNMARK	B-116
VIEW CLIPBOARD	B-117

C Using DEC LSE with DECforms Software

C.1	Invoking and Exiting DEC LSE	C-1
C.2	Entering Source Code Using Tokens and Placeholders	C-2
C.3	Translating Source Code	C-4
C.4	Examples	C-5
C.4.1	VIEWPORT Definition	C-6
C.4.2	PANEL Declaration	C-8
C.4.3	DATA GROUP Declaration	C-12

Index

Examples

3-1	IFDL Source for Attributes Based on Terminal Type	3-26
-----	---	------

Figures

2-1	FDE Main Menu	2-4
2-2	DECTPU Help in the FDE	2-9
2-3	Creating a Layout in the FDE	2-11
2-4	Specifying Screen Colors in the FDE	2-13
2-5	Testing a Form in the FDE	2-14
2-6	Creating a Panel in the FDE	2-17
3-1	CCPED Screen Display	3-4

3-2	CCPED Menus and Submenus	3-6
3-3	CCPED Information Window	3-7
4-1	Panel Displayed by the Test Utility	4-3
5-1	Translating IFDL Source File to Binary Form File and Back	5-2
6-1	PRINTER Panel as Represented by Extract Appearances . . .	6-3
A-1	CCPED Keypad	A-2

Tables

1	Conventions Used in the Guide	xvi
2-1	FDE Function Keys	2-5
3-1	CCPED Editing Keys	3-9
3-2	CCPED Predefined Symbols	3-13
3-3	CCPED Keys for Cursor Positioning	3-16
3-4	CCPED Clipboard Operations	3-39
4-1	Default Panel Navigation Functions	4-3
A-1	CCPED Keypad Operations	A-3
A-2	CCPED Function Keys	A-6
A-3	CCPED Definable Keys	A-7
C-1	DEC LSE Commands for Tokens and Placeholders	C-3
C-2	DEC LSE Commands for Examining Source Code	C-5

Preface

This guide describes how to invoke and use the DECforms utilities needed to develop and test forms.

Who Should Use This Guide

This guide is for programmers who design and develop forms to be used as interfaces to applications.

You should know how to use the OpenVMS operating system and a text editor, such as DECTPU or DEC LSE.

Structure of This Guide

This guide contains the following chapters and appendixes:

Chapter 1	Describes how to invoke each DECforms utility from the command level.
Chapter 2	Explains how to use the Form Development Environment.
Chapter 3	Explains how to use the Character-Cell Panel Editor (CCPED) to create panels to be used in character-cell layouts.
Chapter 4	Explains how to use the Test Utility to check the appearance of panels and to test input fields in character-cell layouts.
Chapter 5	Explains how to use the IFDL Translator and Back Translator to translate IFDL source files and form files.
Chapter 6	Explains how to use the Extract Objects Utility to create object modules, and how to use the Extract Appearances Utility to create a printable file showing the appearance of panels in character-cell or PRINTER layouts.
Appendix A	Contains a diagram and summary of the default CCPED keypad, a list of CCPED function keys, and a list of key names available for definition with the CCPED DEFINE KEY command.
Appendix B	Provides detailed descriptions of the CCPED commands.

Appendix C Describes how to use the DEC Language Sensitive Editor (DEC LSE) with DECforms software.

For More Information

See the online help, the online release notes, and the following documents for more information about DECforms:

- *HP DECforms Installation Guide for OpenVMS Systems*—Describes how to install DECforms software on processors that are running the OpenVMS operating system.
- *HP DECforms IFDL Reference Manual*—Describes the syntax of the DECforms Independent Form Description Language.
- *HP DECforms Style Guide for Character-Cell Devices*—Describes how to develop user interfaces for DECforms applications for character-cell terminals.
- *HP DECforms Programmer's Reference Manual*—Describes how DECforms software operates at run time and how to call the DECforms requests from an application program.
- *HP DECforms Guide to Developing an Application*—Part I explains to the beginning DECforms programmer how to create a DECforms application, including both the form and the program. Part II contains additional guidelines and examples for more experienced DECforms programmers.
- *HP DECforms Guide to Demonstration Forms and Applications*—Describes how to use various demonstration forms and applications. This guide is contained in online files named `forms$demo_guide.txt` and `forms$demo_guide.ps` in the `FORMS$EXAMPLES` directory on OpenVMS systems. If you cannot find this document, ask your system manager to install it in the appropriate directory.

For information about displaying these forms, see the *HP DECforms Guide to Developing an Application*.

- *HP DECforms Guide to Converting FMS Applications*—Describes how to convert a VAX FMS or DEC FMS application to a DECforms application.

For further information on other topics covered in this guide, see the following:

- DEC LSE documentation for information on how to use DEC LSE
- Oracle CDD/Repository documentation set for information on Oracle CDD/Repository definitions

- *ISO IS 11730:1994* for information on the standard of which DECforms is an implementation (see the Acknowledgment section)

Reader's Comments

HP welcomes your comments on this manual or any of the DECforms. Please send comments to either of the following addresses:

Internet	openvmsdoc@hp.com
Mail	Hewlett-Packard Company OSSG Documentation Group, ZKO3-4/U08 110 Spit Brook Rd. Nashua, NH 03062-2698

How To Order Additional Documentation

For information about how to order additional documentation and for online versions of most DECforms, visit the following World Wide Web address:

<http://www.hp.com/go/openvms/doc/>

Conventions

Table 1 lists the conventions used in this guide:

Table 1 Conventions Used in the Guide

Symbol or Term	Meaning
layouts	When discussing layouts, the following terms are used: character-cell — to refer to layouts that display forms on character-cell devices PRINTER —to refer to layouts that output forms for quality printing
Alt	The Alt key. This key is labeled Compose Character on some keyboards.
Ctrl/x	In procedures, a sequence such as Ctrl/x indicates that you must hold down the key labeled Ctrl while you press another key.
KPn	Key names that begin with KP indicate keys on the numeric keypad on the right side of the terminal keyboard. For example, KP4 and KP. are keys on the numeric keypad.
PF1-x	A sequence such as PF1-x indicates that you must first press and release the key labeled PF1, and then press and release another key.
Shift+PF3	A sequence such as Shift+PF3 indicates that you must hold down the Shift key while pressing another key.
...	In examples, a horizontal ellipsis indicates one of the following possibilities: <ul style="list-style-type: none">• Additional optional arguments in a statement have been omitted.• The preceding item or items can be repeated one or more times.• Additional parameters, values, or other information can be entered.

(continued on next page)

Table 1 (Cont.) Conventions Used in the Guide

Symbol or Term	Meaning
.	A vertical ellipsis indicates the omission of items from a code example or command format; the items are omitted because they are not important to the topic being discussed.
()	In format descriptions, parentheses indicate that if you choose more than one option, you must enclose the choices in parentheses.
[]	In format descriptions, brackets indicate that whatever is enclosed is optional; you can select none, one, or all of the choices.
{}	In format descriptions, braces surround a required choice of options; you must choose one of the options listed.
\$ user input	Bold in examples shows user input in the hardcopy version of this manual.
Bold	Boldface text indicates a new term that is defined in the master glossary.
\$	The dollar sign is used to indicate the user prompt on OpenVMS systems.

Unless otherwise specified, you terminate commands by pressing the Return key.

Send Us Your Comments

We welcome your comments on this or any other DECforms manual. If you have suggestions for improving a particular section or find any errors, please indicate the chapter, section, and page number (if available). We also welcome more general comments. Your input is valuable in improving future releases of our documentation.

You can send comments to us at the following Internet address:

`forms_docs@zko.dec.com`

If you have a customer support contract and have comments or questions about DECforms software, contact the HP Customer Support Center (CSC), preferably using electronic means such as DSNlink. In the United States, customers can call the CSC at 1-800-354-9000.

Acknowledgment

DECforms is the HP implementation of a Form Interface Management System (FIMS) ANSI/ISO standard prepared by the CODASYL Form Interface Management System Committee and ISO/IEC JTC1/SC22 Working Group 18. The FIMS standard is documented in *ISO IS 11730:1994* and can be purchased from the International Organization for Standardization or the American National Standards Institute.

1

DECforms Commands

This chapter describes how to start the DECforms utilities from the system command line, including how to interpret and correct error messages encountered while using the utilities.

The commands are listed in alphabetical order.

1.1 DCL Command Format

The general format of a DCL command used to invoke DECforms utilities is:

```
FORMS FUNCTION [/QUALIFIER...] [input-file-spec]
```

A DECforms command consists of the word `forms` followed by a parameter (or parameters) that indicates which function of DECforms software is to be executed.

Qualifiers have the same meaning whether they follow the function parameter or the input file specification. For example, the following command lines are equivalent:

```
$ FORMS TRANSLATE /LIST TAX_FORM.IFDL  
$ FORMS TRANSLATE TAX_FORM.IFDL /LIST
```

You must place qualifiers after the function parameter; do not place them after the word `FORMS`. Spaces or tabs preceding a qualifier are optional.

You can abbreviate any element of a DECforms command line, providing that its abbreviation is unique. (You can abbreviate `FORMS` only to `FORM`; `FOR` is not a unique abbreviation because it conflicts with the `FORTRAN` command.)

If you do not specify a required element on the command line, DCL prompts you for it.

1.2 Error Messages

Explanations and user actions for DECforms error messages are described in the online help. To find an error message, enter a command in the following format:

```
$ HELP FORMS ERRORS MESSAGE-IDENT
```

Message-ident (for example, WRITEFORM) is the abbreviation of the message that appears in the message format. For information on the format of error messages, see Section 1.2.1.

To create a file containing the error messages, enter the following command:

```
$ HELP/OUTPUT=FORMS_ERRORS.LIS FORMS ERRORS *
```

This command creates a file called `forms_errors.lis` that contains all the information under the ERRORS help topic. You can substitute another file name for `forms_errors.lis`. You can then print the file.

1.2.1 Message Format

DECforms error messages have the following general format:

```
%FORMS-L-IDENT, Message text.
```

The facility abbreviation, FORMS, indicates that a DECforms component issued the message. L indicates the severity level of the message, which can be one of the following:

- | | |
|---|--|
| S | Success message. Indicates the operation that generated the message was completed. |
| I | Informational message. Either gives information about an operation being performed or gives further information when an error occurred. |
| W | Warning message. Indicates that the command might have performed some, but not all, of the operation, and that you might have to verify the command or component output. |
| E | Error message. Indicates that an error occurred during processing. The operation that generated the message may continue if the component performing the operation can recover from the error. |
| F | Fatal error message. Indicates that the component cannot continue the operation. |

The IDENT in the general format of messages is an abbreviation of the message (for example, CDDDIMFIE). You access messages in online help by using this abbreviation on the help command line.

1.2.2 Correcting Errors

The message text that appears in DECforms messages describes the problem that caused the message. You should be able to read this message text to identify the problem. Also, you can use online help to get an explanation and user action for each message.

If eligible, you can call your Customer Support Center for help. The DECforms specialists at these centers can provide you with examples and suggestions for your particular application, as well as workarounds for problems you may encounter.

1.3 DCL Command Descriptions

This section contains descriptions of all the DECforms DCL commands, organized alphabetically by function name. Each command description contains the following:

- Overview of the command function
- Format, including a list of command qualifiers and defaults
- Descriptions of the required and optional parameters
- Description of each qualifier
- Command-line examples

FORMS BACK_TRANSLATE

FORMS BACK_TRANSLATE

Invokes the Back Translator to create an IFDL source file from a form file. For further information on the Back Translator, see Chapter 5.

Format

```
FORMS BACK_TRANSLATE input-file-spec
```

Qualifiers	Defaults
/[NO]LOG	/NOLOG
/OUTPUT[=file-spec]	/OUTPUT
/[NO]SHOW=[no]copy	/SHOW=nocopy

Parameter

input-file-spec

The name of the form file to be translated to an IFDL source file. The default file type is `.form`. The Back Translator can accept an incomplete form as input.

Qualifiers

/LOG

/NOLOG

Controls whether a message is displayed upon completion of the operation. Error messages, if any, are displayed regardless of whether you specified `/LOG` or `/NOLOG`.

The default is `/NOLOG`.

/OUTPUT[=file-spec]

Specifies a name for the IFDL source file produced by the Back Translator. If you omit the file specification, the output file has the same name as the input file, with a file type of `.ifdl`.

/SHOW=[no]copy

/NOSHOW

Specifies how `COPY FROM DICTIONARY` statements are translated. If you specify `/NOSHOW` or `/SHOW=nocopy`, or if you do not specify this qualifier, the `COPY FROM DICTIONARY` statement is translated as it appeared in the original IFDL source file. If you specify `/SHOW=copy`, the expanded definitions resulting from the Oracle CDD/Repository extraction are also included as a comment in the IFDL source file produced by the Back Translator.

FORMS BACK_TRANSLATE

The default is /SHOW=nocopy.

Examples

1. `$ FORMS BACK_TRANSLATE PAYROLL`

Translates the form file `payroll.form` to an IFDL source file named `payroll.ifdl`. No success message is displayed when the translation is complete.

2. `$ FORMS BACK_TRANSLATE/OUTPUT=NOW_ACCOUNT CHECKING_ACCOUNT`

Translates the form file `checking_account.form` to an IFDL source file named `now_account.ifdl`.

FORMS CONVERT FMS

FORMS CONVERT FMS

Converts a DEC FMS form file or form library file to a DECforms IFDL source file. For more information on converting FMS forms, see the *HP DECforms Guide to Converting FMS Applications*. This feature is supported only on Alpha platforms.

Format

```
FORMS CONVERT FMS input-file-spec
```

Qualifiers	Defaults
/[NO]LOG	/NOLOG
/OUTPUT[=file-spec]	/OUTPUT

Parameter

input-file-spec

The name of the FMS form file or form library to be converted. The default file type is `.frm`.

Qualifiers

/LOG

/NOLOG

Controls whether an informational message is displayed upon completion of the conversion. Error messages, if any, are displayed regardless of whether you specified `/LOG` or `/NOLOG`.

The default is `/NOLOG`.

/OUTPUT[=file-spec]

Specifies a name for the IFDL source file output by the FMS Converter. If you omit the file specification, the output file has the same name as the input file, with a file type of `.ifdl`.

Examples

1. `$ FORMS CONVERT FMS PAYROLL`

Converts the FMS form file `payroll.frm` to an IFDL source file named `payroll.ifdl`.

FORMS CONVERT FMS

2. \$ **FORMS CONVERT FMS/OUTPUT=NEW_EQUIPMENT EQUIPMENT.FLB**

Converts the FMS form library `equipment.flb` to an IFDL source file named `new_equipment.ifdl`.

FORMS DEVELOP

FORMS DEVELOP

Invokes the Form Development Environment (FDE) to create or modify a form file. For further information on the FDE, see Chapter 2.

Format

FORMS DEVELOP input-file-spec

Qualifiers

/[NO]CHECKPOINT[=file-spec]
/[NO]COMMAND[=(script[,...])]
/[NO]DEPENDENCY_DATA
/[NO]INCLUDE=(pathname[,...])
/LAYOUT=layout-name
/[NO]LOG
/[NO]OUTPUT[=(ifdl[=file-spec],form[=file-spec])]
/PANEL=panel-name
/[NO]RECOVER
/TEXT_EDITOR={lse | tpu | "edit command"}

Defaults

/CHECKPOINT
/COMMAND
/NODEPENDENCY_DATA
/NOINCLUDE
See description
/LOG
/OUTPUT=(ifdl,form)
See description
/NORECOVER
/TEXT_EDITOR=tpu

Parameter

input-file-spec

The name of the form file that you are creating or modifying. If you do not specify a file type, the FDE looks first for a form file and then for an IFDL source file. (The FDE looks at the contents of the file to determine what kind it is; it does not go by the file type.) If neither a form file nor an IFDL source file exists, the FDE creates a new form with the name you specified.

The input file parameter is required; however, the file does not have to exist. The FDE can accept an incomplete form as input.

Qualifiers

/CHECKPOINT[=file-spec]
/NOCHECKPOINT

Enables checkpointing. Checkpointing saves the known state of a form, so the form can be restored to that state following a system failure. Checkpointing protects your work when a session ends abnormally for some reason (for example, if you press Ctrl/Y or if there is a system failure).

FORMS DEVELOP

When checkpointing is enabled, the form is written to a checkpoint file every time you make a change and return to the Main Menu. Each time a checkpoint file is written, the previous checkpoint file is deleted. When you exit from the FDE, the latest version of the checkpoint file is deleted and the output file (or files) is created. If you select the Main Menu option Quit, the checkpoint file is deleted and no output files are created.

You can designate a file specification other than the default for the checkpoint file. By default, the checkpoint information is written to a file that has the same name as the input file with a file type of `.forms$checkpoint` in the same directory as the input file. The checkpoint file name is also passed to the Character-Cell Panel Editor (CCPED), as though you had entered the FORMS EDIT/JOURNAL=filename command. Specifying /CHECKPOINT implies the use of FORMS EDIT/JOURNAL when you edit a panel's appearance from the FDE.

The default is /CHECKPOINT.

/COMMAND[=(script[,...])]

/NOCOMMAND

Specifies a list of command scripts to pass to the Character-Cell Panel Editor. For more information, see the description of the /COMMAND qualifier under the FORMS EDIT COMMAND.

The default is /COMMAND.

/DEPENDENCY_DATA

/NODEPENDENCY_DATA

Specifies that the IFDL Translator creates dependency relationships for COPY FROM DICTIONARY statements in the IFDL source file. The dependency relationships relate the form to the data definitions that are extracted from Oracle CDD/Repository using a video display Oracle CDD/Repository object that the IFDL Translator creates in CDD\$DEFAULT.

When you specify /NODEPENDENCY_DATA, COPY FROM DICTIONARY statements cause the IFDL Translator to copy information from Oracle CDD/Repository, but the IFDL Translator does not create any dependency relationships.

This qualifier affects the translation that is performed when you use DECTPU or DEC LSE from the Form Development Environment.

The default is /NODEPENDENCY_DATA.

FORMS DEVELOP

/INCLUDE=(pathname[,...])

/NOINCLUDE

Specifies an additional level of search for an `.ifdl` file specification in a `COPY` statement. Each path name argument can be either a logical name or a legal directory specification. The search order is the directory containing the source file, followed by the directory specified in the qualifier.

This option is passed to the `FORMS TRANSLATE` command when the IFDL Translator is used.

The default is `/NOINCLUDE`.

/LAYOUT=layout-name

Specifies which character-cell layout in the form is selected for editing. If you use this qualifier, you must specify the character-cell layout name. If you do not use this qualifier, the FDE chooses the first character-cell layout in the form that contains all the specified panels.

If you specify a `PRINTER` layout, DECforms displays a message saying that editing of those layouts is not supported.

/LOG

/NOLOG

Controls whether a message is displayed upon successful completion of the FDE session.

The default is `/LOG`.

/OUTPUT[=(ifdl[=file-spec],form[=file-spec])]

/NOOUTPUT

Specifies the name and type of the output files. If you omit this qualifier or specify it without any keywords, the FDE produces an IFDL source file and a form file, each having the name of the input file with file types of `.ifdl` and `.form`, respectively.

You can use the keywords `IFDL` and `FORM` to specify the type of output file the FDE will produce. You can specify both keywords if you want an IFDL source file and a form file. If you specify both, separate them with a comma and enclose them in parentheses. You also can provide complete file specifications with these keywords. If you specify a file name but not a file type, the output file has that file name and a type of `.ifdl` or `.form`, depending on the keyword you specified.

You also can use the File option on the Main Menu to specify output to a file from within the FDE. For more information, see Chapter 2.

FORMS DEVELOP

/PANEL=panel-name

Specifies which panel in the form to edit initially. If you use this qualifier, you must specify the panel name, and that panel must exist; you cannot use this qualifier to create a new panel. If you do not use this qualifier, the FDE chooses the first panel in the chosen layout as the current initial panel.

/RECOVER

/NORECOVER

Recovers a previously aborted editing session from the checkpoint file specified with the /CHECKPOINT qualifier.

If an FDE checkpoint file and a panel editor journal file exist, and the creation date of the panel editor journal file is later than that of the FDE checkpoint file, the FDE recovers the checkpoint file first, and then recovers the panel editor journal file.

The default is /NORECOVER.

/TEXT_EDITOR={lse | tpu | "edit command"}

Specifies which editor the FDE should use when it activates a text editor. LSE specifies that the FDE activates the DEC Language-Sensitive Editor. TPU specifies that the FDE activates DECTPU. To use another editor, specify the edit command in quotes, as you would at DCL level.

Use 'P1' in the command as a placeholder for the name of the file you are editing. If your editor supports a starting line position (where the cursor can start on a line in the file other than line 1), you can include that syntax in your edit command by using 'P2' to specify the line number.

You also can define a logical name, FORMS\$TEXT_EDITOR, to call DEC LSE automatically when the FDE is invoked, as follows:

```
$ DEFINE FORMS$TEXT_EDITOR CALLABLE_LSE
```

The default is /TEXT_EDITOR=tpu.

Examples

1.

```
$ FORMS DEVELOP/TEXT_EDITOR=LSE PERSONNEL
```

Invokes the FDE to edit the form file `personnel.form` and specifies the Language-Sensitive Editor as the text editor. Two output files are created: a form file called `personnel.form` and an IFDL source file called `personnel.ifdl`.

FORMS DEVELOP

2. `$ FORMS DEVELOP/TEXT_EDITOR="MY_EDITOR/STARTING_POSITION='P2' -
_ $ 'P1' " MYFORM`

Invokes the FDE to edit the form file `myform.form` using the editor you specify. The parameter `p2` is the symbol for the starting position, and `p1` represents the output file. Two output files are created: a form file called `myform.form` and an IFDL source file called `myform.ifdl`.

3. `$ FORMS DEVELOP/OUTPUT=IFDL ACCOUNT.FORM /LAYOUT=ANSI_TERM/PANEL=ADDRESS`

Invokes the FDE to edit the panel labeled `address` in the layout labeled `ansi_term` in the form file `account.form`. The output is an IFDL source file called `account.ifdl`. No form file will be produced.

4. `$ FORMS DEVELOP/OUTPUT=(IFDL,FORM=NEW_INVENTORY) INVENTORY`

Invokes the FDE to edit the form file `inventory`. The output is an IFDL source file called `inventory.ifdl` and a form file called `new_inventory.form`.

5. `$ FORMS DEVELOP/OUTPUT=FORM=STOCK.MYFORM CURRENT_STOCK.FORM`

Invokes the FDE to edit the form file `current_stock.form`. The output is a form file called `stock.myform`. No IFDL source file is produced.

FORMS EDIT

Invokes one of the panel editors to create or modify the size and appearance of a form's panels and viewports. For further information on the Character-Cell Panel Editor (CCPED) see Chapter 3.

Format

FORMS EDIT input-file-spec

Qualifiers

/[NO]COMMAND[=(script[,...])]
 /[NO]JOURNAL[=file-spec]
 /LAYOUT=layout-name
 /[NO]LOG
 /OUTPUT[=file-spec]
 /PANEL=panel-name
 /[NO]RECOVER

Defaults

/COMMAND
 /JOURNAL
 See description
 /LOG
 /output
 See description
 /NORECOVER

Parameter

input-file-spec

The name of the form file to be edited. This parameter is required, and the form file must exist. The default file type is `.form`. The panel editor can accept an incomplete form as input.

Qualifiers

/COMMAND[=(script[,...])]

/NOCOMMAND

Specifies whether or not an initialization script (or list of scripts) of CCPED commands is to be executed during startup procedures. For information on creating and using CCPED command scripts, see Chapter 3.

When you specify `/COMMAND`, you can provide an initialization file name or a list of initialization file names. These file specifications can be logical names.

If the execution of initialization scripts is not disabled explicitly by means of the `/NOCOMMAND` qualifier, a script file with the logical name `FORMS$EDIT_INIT` is added implicitly to the beginning of the script list. All files, except `FORMS$EDIT_INIT`, must exist.

If you also specify the `/RECOVER` qualifier, the `/COMMAND` qualifier is ignored because the commands in the initialization scripts are recorded in the journal file.

FORMS EDIT

The default is /COMMAND. The default file type for script files is .com.

/JOURNAL[=file-spec]

/NOJOURNAL

Specifies whether the editing session is to be journaled. You can specify a name for the journal file. If you omit the file specification, the journal file has the same name as the input file, with a file type of .forms\$journal.

The default is /JOURNAL.

If an attempt to write to the journal file fails during journaling, system displays a warning box with a “An attempt to write to the journal file has failed. No more journaling will be attempted, but you can continue the editing session” message. This type of failure can occur because of system problems; for example, you have run out of disk space or the disk mount is dropped by the network or the file server.

/LAYOUT=layout-name

Specifies a layout in which the panel editor searches for the initial panel to be edited. Use this qualifier when you want to edit panels in a particular layout. When you use /LAYOUT, you must specify a layout name.

/LOG

/NOLOG

Controls whether a message is displayed upon completion of the editing session.

The default is /LOG.

/OUTPUT[=file-spec]

Specifies a name for the form file output by the panel editor. If you omit the file specification, the output file has the same name as the input file.

The default file type is .form.

/PANEL=panel-name

Specifies the initial panel to be edited. If you are using CCPED and do not use /PANEL, the panel editor chooses the first panel found in the form, or in the specified layout if you used /LAYOUT. If there are no panels in the layout, the current panel is undefined. In this case, the panel editor displays the message “No Current Panel” in the status line and issues the Command> prompt. You must create a panel before you can perform any other panel editor operations. You can use the CREATE PANEL command to create a panel.

FORMS EDIT

/RECOVER **/NORECOVER**

Recovers a previously aborted editing session from the journal file specified with the `/JOURNAL` qualifier.

If both `/RECOVER` and `/JOURNAL` are specified, PED recovers using the file specified by the `/JOURNAL` qualifier. If the specified journal file does not exist, PED exits with a “Can’t locate specified journal file” message.

If `/RECOVER` is specified but `/JOURNAL` is not, PED recovers using a journal file in your current working directory with the name of the form file and a file type of `.forms$journal`. If there is no journal file in your current working directory, PED exits with a “Can’t locate specified journal file” message.

The default is `/NORECOVER` for CCPED.

Examples

1. `$ FORMS EDIT/LAYOUT=COLOR_TERMINALS ACCOUNT`

Invokes CCPED to edit the first panel in the layout `color_terminals` in the form file `account.form`.

2. `$ FORMS EDIT/PANEL=STATEMENT_PANEL/LAYOUT=ANSI_TERM CHECKBOOK`

Invokes CCPED to edit the panel labeled `statement_panel` in the layout labeled `ansi_term` in the form file `checkbook.form`.

3. `$ FORMS EDIT PERSONNEL/COMMAND=(MOE,LARRY,CURLY)`

Invokes CCPED to edit the first panel in the form file `personnel.form`, and executes the initialization scripts `moe.com`, `larry.com`, and `curly.com`.

FORMS EXTRACT APPEARANCES

FORMS EXTRACT APPEARANCES

Invokes the Extract Appearances Utility to create a file containing printable representations of panels in a character-cell or PRINTER layout. For further information on the Extract Appearances Utility, see Chapter 6.

Format

FORMS EXTRACT APPEARANCES *input-file-spec*

Qualifiers	Defaults
/LAYOUT= <i>layout-name</i>	See description
/[NO]LOG	/NOLOG
/OUTPUT[= <i>file-spec</i>]	/OUTPUT
/PANEL[=(<i>name</i> [,...])]	See description
/SHOW={ <i>data</i> <i>picture</i> }	/SHOW= <i>data</i>

Parameter

input-file-spec

The name of the form file containing the panels you want to print. The default file type is *.form*.

Qualifiers

/LAYOUT=*layout-name*

Specifies a character-cell or PRINTER layout in which the Extract Appearances Utility searches for panels to extract. When you use /LAYOUT, you must specify a layout name.

If you do not use /LAYOUT, the Extract Appearances Utility's search for a specified or default panel is limited to the first layout that contains all specified panels.

/LOG

/NOLOG

Controls whether success messages are displayed on the default output device. Error messages, if any, are displayed regardless of whether you specified /LOG or /NOLOG.

The default is /NOLOG.

FORMS EDIT

/OUTPUT[=file-spec]

Specifies a name for the output file. If you omit the file specification, the output file has the same name as the input file, with a file type of .txt.

The default is /OUTPUT.

/PANEL[=(name[,...])]

Specifies the panel or panels to be extracted from a particular layout. You cannot specify panels on different layouts.

If you use /PANEL, and you have not specified /LAYOUT, all panels in the first layout containing the specified panels are extracted. If you do not use /PANEL, and you have not specified /LAYOUT, all panels in the first layout are extracted.

/SHOW={data | picture}

Specifies whether initial values or text literals should appear in fields in extracted panels. The /SHOW=data qualifier shows fields with their initial values. The /SHOW=picture qualifier shows fields with picture strings as they appear in the panel editor.

The default is /SHOW=data.

4. \$ **FORMS EXTRACT APPEARANCES PERSONNEL_DATA**

Creates a printable file called `personnel_data.txt` from the form file `personnel_data.form`. This file contains printable representations of all the panels in the form.

5. \$ **FORMS EXTRACT APPEARANCES EQUIPMENT/LAYOUT=ANSI- _ \$ /PANEL=(NEW_EQUIP,CURRENT_EQUIP)**

Extracts the appearances of the panels labeled `new_equip` and `current_equip` in the layout labeled `ansi` in the form file `equipment.form`, and creates a printable file called `equipment.txt`.

FORMS EXTRACT OBJECT

FORMS EXTRACT OBJECT

Invokes the Extract Object Utility to create object modules from form files. The object modules contain the information necessary to create a table of vectors to escape routines referenced within the binary form file, and to create memory-resident forms for use at run time. For further information on the Extract Object Utility, see Chapter 6 and the *HP DECforms Programmer's Reference Manual*.

Format

FORMS EXTRACT OBJECT input-file-spec[,input-file-spec...]

Qualifiers

/[NO]FORM_LOAD
/[NO]LIST[=file-spec]
/[NO]LOG
/OBJECT[=file-spec]
/OUTPUT[=file-spec]
/[NO]PORTABLE_API
/REFERENCES={weak | strong}

Defaults

/FORM_LOAD
/NOLIST This feature is supported only on Alpha platform
/NOLOG
/OBJECT
See description
/NOPORTABLE_API
/REFERENCES=strong This feature is supported only on Itanium platform

Parameter

input-file-spec

The name of the form file from which you want to create an object module. The default file type is `.form`.

You can specify several input files. Separate each file name with a comma. The Extract Object Utility generates one object file, which contains an object module for each form listed on the command line.

Qualifiers

/FORM_LOAD

/NOFORM_LOAD

Specifies whether a form load, a representation of the form, is generated for the input forms, or if the content of the object module is limited to the call table only.

An `.obj` file can contain the binary representation of the form and its vectors, or the vectors only. If you specify `/FORM_LOAD`, you get both the binary form file and the vectors in the `.obj` file. If you specify `/NOFORM_LOAD`, you get the vectors only.

FORMS EXTRACT OBJECT

The default is `/FORM_LOAD`.

This qualifier replaces `/[NO]VECTORS_ONLY`. (Specifying `/[NO]VECTORS_ONLY` creates the call table in the object module, but a message is displayed informing you to use the `/[NO]FORM_LOAD` qualifier.)

`/LIST[=filespec]`

`/NOLIST` This feature is supported only on Alpha platform

Specifies whether a listing file is generated and optionally provides a name for the file. The listing file contains useful information regarding the contents of the object modules generated by the Extract Object Utility. If you do not specify a file name, the listing file has the name of the first input file with a file type of `.lis`.

The default is `/NOLIST`.

`/LOG`

`/NOLOG`

Controls whether success messages are displayed on the default output device. Error messages, if any, are displayed regardless of whether you specified `/LOG` or `/NOLOG`.

The default is `/NOLOG`.

`/OBJECT[=file-spec]`

`/OUTPUT[=file-spec]`

Specifies a name for the object file. If you omit the file specification, the object file has the same name as the first input file, with a file type of `.obj`.

The default is `/OBJECT`.

Note

The `/OBJECT` and `/OUTPUT` qualifiers are synonymous. You cannot use them both on the same command line.

`/PORTABLE_API`

`/NOPORTABLE_API`

Specifies whether the information in the object file is configured for the DECforms portable API (application programming interface). If you specify `/PORTABLE_API`, global symbols for form names are generated. If you do not specify `/PORTABLE_API`, you must use the `FORMS$AR_FORM_TABLE` mechanism to enable memory-resident forms.

The default is `/NOPORTABLE_API`.

FORMS EXTRACT OBJECT

/REFERENCES={weak | strong}

Controls the type of references made to escape routines by the object module. The /REFERENCES=weak qualifier specifies that the symbol references to the escape routines are weak references that the Linker does not need to resolve to run the application. The /REFERENCES=strong qualifier specifies that the symbol references to the escape routines are strong references. In this case, if the Linker cannot locate the escape routines, it issues a warning message.

The default is /REFERENCES=strong.

For more information on weak and strong symbol references, see the OpenVMS Linker documentation.

/[NO]KEEP This is supported only on Itanium platform

Controls whether the intermediate C and header files are to be retained or not. These files are used to generate the object file. If /KEEP qualifier is specified, these intermediate files are retained in [.DECFORMS_TEMP] directory created to save these files. The default file extension for C file is '.c' and for header file is '.h'. The default is /NOKEEP which deletes the intermediate files after .obj file is created.

Examples

1. `$ FORMS EXTRACT OBJECT BIG_FORM`

Creates an object file (big_form.obj) containing all possible layout and device type combinations, as well as escape routine vectors, that are found in the form file big_form.form.

2. `$ FORMS EXTRACT OBJECT SMALL_FORM/OBJECT=XYZ/LIST/NOFORM_LOAD/LOG`

Creates an object file named xyz.obj that contains only the escape routine vectors found in the form file small_form.form. A listing file named small_form.lis is generated, and DECforms displays a success message.

FORMS TEST APPEARANCES

FORMS TEST APPEARANCES

Invokes the Test Utility so you can test a character-cell panel's appearance without writing an application program first. You cannot test a PRINTER panel's appearance. For further information on the Test Utility, see Chapter 4.

Format

FORMS TEST APPEARANCES *input-file-spec*

Qualifiers	Defaults
/LAYOUT= <i>layout-name</i>	See description
/PANEL[=(<i>name</i> [,...])]]	See description

Parameter

input-file-spec

The name of the form file containing the panels to be tested. The default file type is `.form`.

Qualifiers

/LAYOUT=*layout-name*

Specifies a layout in which the Test Utility searches for panels to test. When you use /LAYOUT, you must specify a layout name.

If you do not use /LAYOUT, the Test Utility's search for a specified or default panel is limited to the first layout that contains all specified panels.

/PANEL[=(*name*[,...])]]

Specifies the panel or panels to be tested.

When you specify a list of panels, the Test Utility displays the first panel in the list. To leave the current panel, press Return to visit all the panel fields. When you press Return on the last field of the panel, the Test Utility displays the next panel.

If you do not use /PANEL, all panels are tested. The Test Utility displays the first panel in the form, and displays the next one when you leave the current panel.

If you use /PANEL and you have not specified /LAYOUT, all panels in the first layout containing the specified panels are tested. If you do not use /PANEL and you have not specified /LAYOUT, all panels in the first layout containing the panels are tested.

FORMS TEST APPEARANCES

Note

If you attempt to test a layout that is not supported on your device using the forms test appearances command, the Form Manager issues an error.

Example

```
$ FORMS TEST APPEARANCES MORTGAGE_SCHEDULE/PANEL=INTEREST
```

Invokes the Test Utility to test the appearance of the panel labeled interest in the form mortgage_schedule.form.

FORMS TRANSLATE

Invokes the IFDL Translator to translate an IFDL source file into a form file. For further information on the IFDL Translator, see Chapter 5.

Format

FORMS TRANSLATE input-file-spec

Qualifiers

/[NO]COMMENTS
 /[NO]DEPENDENCY_DATA
 /[NO]DIAGNOSTICS[=file-spec]
 /ERROR_LIMIT=n
 /FLOAT=option
 /[NO]INCLUDE=(pathname[,...])
 /[NO]LIST[=file-spec]
 /[NO]LOG
 /[NO]MEMBER_ALIGNMENT
 [=(type=alignment,...)]
 /[NO]OUTPUT[=file-spec]
 /[NO]PAD_RECORDS
 /SHOW=[no]copy
 /[NO]WARNINGS

Defaults

/COMMENTS
 /NODEPENDENCY_DATA
 /NODIAGNOSTICS
 /ERROR_LIMIT=30
 See description
 /NOINCLUDE
 See description
 /NOLOG
 MEMBER_ALIGNMENT
 /OUTPUT
 PAD_RECORDS
 /SHOW=copy
 /WARNINGS

Parameter

input-file-spec

The name of the IFDL source file to be translated into a form file. The default file type is `.ifdl`.

Qualifiers

/COMMENTS /NOCOMMENTS

Specifies whether comments in the IFDL source file are saved in the form. If the form containing the saved comments is translated back to an IFDL source file, the Back Translator does not preserve the original positions of the comments, but places the comments as closely as possible to their original positions.

The default is `/COMMENTS`.

FORMS TRANSLATE

/DEPENDENCY_DATA

/NODEPENDENCY_DATA

Specifies that the IFDL Translator creates dependency relationships for COPY FROM DICTIONARY statements in the IFDL source file. The dependency relationships relate the form to the data definitions that are extracted from Oracle CDD/Repository using a displayable Oracle CDD/Repository object that the IFDL Translator creates in CDD\$DEFAULT.

When you specify /NODEPENDENCY_DATA, COPY FROM DICTIONARY statements cause the IFDL Translator to copy information from Oracle CDD/Repository, but the IFDL Translator does not create any dependency relationships.

The default is /NODEPENDENCY_DATA.

/DIAGNOSTICS[=file-spec]

/NODIAGNOSTICS

Specifies that the IFDL Translator write DEC Language-Sensitive Editor (DEC LSE) diagnostics records to a file. DEC LSE uses these records during its REVIEW phase to locate and describe translation errors. (For information on DEC LSE, see Appendix C.)

If you omit the file specification, the output file has the same name as the input file, with a file type of .dia.

The default is /NODIAGNOSTICS.

/ERROR_LIMIT=n

Specifies the number of errors allowed before the IFDL Translator stops the compilation. The value for *n* must be a positive integer.

The default error limit is 30.

/FLOAT=option

Specifies the default precision for floating point numbers used within the form.

Prior to DECforms Version 2.1, the default precision for floating point numbers was H_FLOAT: a much higher level of precision than that required by most forms. DECforms Version 2.2 supports a default precision of G_FLOAT to be compatible with OpenVMS Alpha.

You may define the precision used in your form by specifying /FLOAT=option, where option is one of the following:

- D_FLOAT
- F_FLOAT
- G_FLOAT

FORMS TRANSLATE

H_FLOAT
S_FLOAT
T_FLOAT
X_FLOAT

Note

Specifying H_FLOAT causes hfloating point emulation routines to be used on the OpenVMS Alpha platform. Specifying D_FLOAT results in reduced dfloating point precision on OpenVMS Alpha (53 bits of precision versus 56 bits).

/INCLUDE=(pathname[,...])

/noinclude

Specifies an additional level of search for an .ifdl file specification in a COPY statement. Each path name argument can be either a logical name or a legal directory specification. The search order is the directory containing the source file, followed by the directory specified in the qualifier.

This option is passed to the FORMS TRANSLATE command when the IFDL Translator is used.

The default is /NOINCLUDE.

/LIST[=file-spec]

/NOLIST

Specifies that a listing file be created. If you omit the file specification, the output file has the same name as the input file, with a file type of .lis.

The /LIST qualifier has been enhanced in DECforms Version 4.0 to add a new section title, "Structure Layout Listing".

The Structure Layout Listing provides information on how form records are interpreted by DECforms. On OpenVMS Alpha systems, records may follow either of two defined forms specified by the OpenVMS Calling Standard: VAX compatible or aligned record layout.

The default is /NOLIST for interactive sessions and /LIST for batch jobs. See the Examples section for an example of the Structure Layout Listing.

/LOG

/NOLOG

Controls whether a message is displayed upon completion of the translation. Error messages, if any, are displayed whether you specified /LOG or /NOLOG.

FORMS TRANSLATE

The default is /NOLOG.

/MEMBER_ALIGNMENT[(type=alignment,...)]
/NOMEMBER_ALIGNMENT

Controls the natural alignment of form records and record fields. Natural alignment is the default record layout of the program's platform. On OpenVMS VAX systems, natural alignment means that records are byte aligned. On OpenVMS Alpha systems, natural alignment specifies that records follow OpenVMS aligned record layout format.

The alignment qualifier allows you to specify what alignment multiples to use per type on fields within the record. You may specify type=alignment qualifier as one of the following data types:

ADT
BYTE
D_FLOAT
F_FLOAT
G_FLOAT
H_FLOAT
LONG
QUAD
S_FLOAT
TEXT
T_FLOAT
VARYING_TEXT
WORD
X_FLOAT

Alignment is specified as a valid alignment multiple directive:

byte_alignment
longword_alignment
octaword_alignment
quadword_alignment
word_alignment

The default alignment multiple directives for each data type are:

ADT = quadword_alignment
BYTE = byte_alignment
D_FLOAT = quadword_alignment
F_FLOAT = longword_alignment
G_FLOAT = quadword_alignment
H_FLOAT = octaword_alignment
LONG = longword_alignment

FORMS TRANSLATE

QUAD = quadword_alignment
S_FLOAT = longword_alignment
TEXT = byte_alignment
T_FLOAT = quadword_alignment
VARYING_TEXT = word_alignment
WORD = word_alignment
X_FLOAT = octaword_alignment

The OpenVMS Alpha language compilers can produce records in either or both of these formats. Using the alignment clause on the FORM RECORD declaration achieves similar results and overrides the /([NO]MEMBER_ALIGNMENT qualifier for that record.

Note

You cannot specify the record layout on OpenVMS VAX systems. On OpenVMS VAX systems records always follow VAX record layout.

The default is /MEMBER_ALIGNMENT.

/OUTPUT[=file-spec]

/NOOUTPUT

Specifies a name for the form file produced by the IFDL Translator. If you omit the file specification, the output file has the same name as the input file, with a file type of .form.

The default is /OUTPUT.

/PAD_RECORDS

/NOPAD_RECORDS

Specifies whether to pad the record length in form records to a multiple of the record's alignment. If you are using an OpenVMS Alpha system, this qualifier assists in language-specific differences in aligned record handling.

DEC ADA and DEC COBOL compilers do not pad record lengths and require the /NOPADS_RECORDS qualifier.

The default is /PAD_RECORDS.

/SHOW=[no]copy

Includes information in the listing file resulting from the expansion of a COPY or COPY FROM DICTIONARY statement. When you use /SHOW=copy, you must also specify /LIST; if you do not specify /LIST, the /SHOW qualifier is ignored.

FORMS TRANSLATE

The default is /SHOW=copy.

/WARNINGS

/NOWARNINGS

Specifies whether the IFDL Translator signals warning and informational messages.

The default is /WARNINGS.

Examples

1. **\$ FORMS TRANSLATE/OUTPUT=NEW_CUSTOMER CUSTOMER**

Translates the source file `customer.ifdl` to a form file named `new_customer.form`.

2. **\$ FORMS TRANSLATE/LIST/SHOW=COPY CUSTOMER**

Translates the source file `customer.ifdl` into the form file `customer.form`. Also generates a listing file, `customer.lis`. Any copied files, text library modules, or Oracle CDD/Repository information is expanded in the listing file.

3. **\$ FORMS TRANSLATE/MEMBER_ALIGNMENT=ADT=LONGWORD_ALIGNMENT CUSTOMER**

Translates the source file `customer.ifdl` into `customer.form`. Also specifies that date fields in the source file `customer.ifdl` to be longword aligned.

4. **\$ FORMS TRANSLATE/FLOAT=H_FLOAT ALPHA.IFDL**

Translates the source file `alpha.ifdl` into `alpha.form`. Also specifies that the floating point precision in `alpha.ifdl` is `H_FLOAT`.

5. **\$ FORMS TRANSLATE/LIST/SHOW TEST**

Translates the source file `test.ifdl` into the form file `test.form`. Also generates the listing file, `test.lis`, that follows:

FORMS TRANSLATE

DECforms V4.0 DS V3.9-111 IFDL Translator Structure Layout Listing
 SYS\$LOGIN_DEVICE: [TEST]TEST.IFDL;1

Align	Offset	Size	
Lw		3327/3532 bytes	Form Record G_REC
Word	0 bytes	34 bytes	CHOICE_TEXT
Word	34 bytes	34 bytes	CONTROL_TEXT
Byte	68 bytes	1 bytes	GIK_DISPLAY
Word	69/70 bytes	257 bytes	INT_TITLE
Word	326/328 bytes	257 bytes	INT_DESC
Lw	583/588 bytes	8 bytes	STIME
Lw	591/596 bytes	4 bytes	GRANULARITY
Lw	595/600 bytes	4 bytes	FILE_SIZE
Lw	599/604 bytes	4 bytes	NUM_KEYWORDS
Word	603/608 bytes	13/14 bytes	Group KS Occurs 200
Word	603/608 bytes	12 bytes	KEYWORD
Byte	615/620 bytes	1 bytes	SELECTED
			End Group
Lw	3203/3408 bytes	4 bytes	NUM_KS_SELECTED
Word	3207/3412 bytes	60 bytes	Group KS_S Occurs 2
Word	3207/3412 bytes	12 bytes	Group SW Occurs 5
Word	3207/3412 bytes	12 bytes	KEYWORD
			End Group
			End Group
			End Record

The "Size" column is the actual size of the data item.
 The "Offset" column is the offset from the beginning of the record.
 The "Align" column contains the type of data alignment required, where:
 Byte = byte aligned
 Word = word aligned
 Lw = longword aligned
 Qw = quadword aligned
 Ow = octaword aligned

Note(s):
 1. Only the first occurrence of an "OCCURS n" is represented.
 2. The "/" separator denotes the "VAX/Natural" Record Alignment values.
 No separator indicates the values are equal or
 /NOEMBER_ALIGNMENT was used.

Note #1 in the example exists due to the repetitive nature of groups, because showing each instance of the OCCURS group has little true meaning. The actual size requirements of the group are determined by the group instance.

Note #2 in the example shows how differences between the aligned and VAX compatible layout schemes are represented. When they match, only a single value is shown.

FORMS TRANSLATE

All of these notes are not necessarily present in a listing file; therefore, the numbering would therefore be different. Also, only the given “Align” column values are typically expanded in the description that follows. For example, the following appears only if Qw is in the “Align” column:

Qw = quadword aligned

The natural alignment of records on OpenVMS Alpha may cause the introduction of padding between the fields of the record. By rearranging the field positions within the record, this padding can be minimized. The address of a field is aligned based on its size and alignment. The listing shows the given alignment value for that data type. Generally, it is best to order the fields within a record from the largest alignment value to the smallest (from octaword to byte). In the previous example you would place the longword fields first, then the word fields, followed by the byte fields.

Many different arrangements of the fields within a record are possible. The goal is to arrange them so as to have the least amount of padding possible between fields.

2

Form Development Environment

From the Form Development Environment (FDE),¹ you can perform all form development tasks, including creating or modifying character-cell layouts and panels, editing IFDL source files, testing form appearance, extracting forms for printing, extracting objects and vectors, and creating graphic form elements. The FDE automatically produces the source and run-time formats of your form.

Beginning form developers, in particular, use the FDE because it lets them create a form interactively through a menu-driven interface.

This chapter explains how to:

- Invoke the FDE
- Specify an editor for IFDL text editing in the FDE
- Use the FDE menu choices to perform form development tasks
- Exit the FDE
- Recover a session from abnormal termination

¹ DECforms software was used to create the FDE user interface. The FDE menus are DECforms panels. Help in the FDE is provided by DECforms help messages and help panels and by procedural escapes that access a help library.

Note

If you intend to create forms that use a PRINTER layout, you should not try to use the FDE because you cannot create a PRINTER layout. Instead, you should create your form by creating and editing an IFDL file.

If you are new to DECforms and unfamiliar with the IFDL structure, you can do one of the following:

- Use the FDE to create a form that uses a character-cell layout.
 - Use the optional DEC Language Sensitive Editor and its EXPAND command (described in Appendix C) to produce a template that you can follow during IFDL editing.
-

To try tutorial exercises that introduce FDE basics, see Part I of the *HP DECforms Guide to Developing an Application*.

2.1 Invoking the FDE

To invoke the FDE, at the system prompt enter a command in the following format:

```
FORMS DEVELOP input-file-spec
```

Replace *input-file-spec* with the name of the form to be created or modified and the file type `.form` (for a form file) or `.ifdl` (for a IFDL source file). If you do not specify a file type, the FDE looks first for a form file and, if it does not find one, it looks next for an IFDL file. If an IFDL source file is used as input to the FDE, the FDE invokes the IFDL Translator to translate this file to a form file.

If the specified input file does not exist, the FDE creates a new form with the name you specified.

For a complete description of the FORMS DEVELOP command and its qualifiers, see Chapter 1.

2.1.1 Specifying an Editor for IFDL Text Editing

The FDE provides several choices for editing an IFDL source file. In order of precedence, you can:

- Specify any available editor, or a quoted string containing the editor command format, when you invoke the FDE with the FORMS command. Use the /TEXT_EDITOR qualifier. For example:

```
$ FORMS DEVELOP/TEXT_EDITOR=LSE MYFORM
```

- Specify the editor through the DECforms logical name FORMS\$TEXT_EDITOR. For example:

```
$ DEFINE FORMS$TEXT_EDITOR CALLABLE_LSE
```

- Specify no editor, in which case the FDE invokes the default text editor, which is defined according to the language setting for your system. For more information, see the FORMS DEVELOP command in Chapter 1.

Specifying the Editor Command Format

If you are using DECTPU or DEC LSE as your editor, the FDE can determine the starting position for your editing operation (for example, the panel declaration section for the selected panel). Otherwise, you are placed at the beginning of the IFDL source file, unless you specify a quoted string containing the editor command format. (If your editor is EDT, you are placed at the beginning of the file.)

The editor command format lets you specify the starting position—provided the specified editor supports a starting position—and an output file. For example:

```
$ FORMS DEVELOP/TEXT_EDITOR="MY_EDITOR/STARTING_POSITION= 'P2' 'P1'" MYFORM
```

The parameter *p2* is the symbol for the starting position; the parameter *p1* represents the output file. For the *my_editor* parameter, specify the name of your editor.

2.1.2 Using the Main Menu

When you invoke the FDE, it displays a Main Menu. Figure 2–1 shows the Main Menu displayed for the advanced sample application.

Figure 2-1 FDE Main Menu

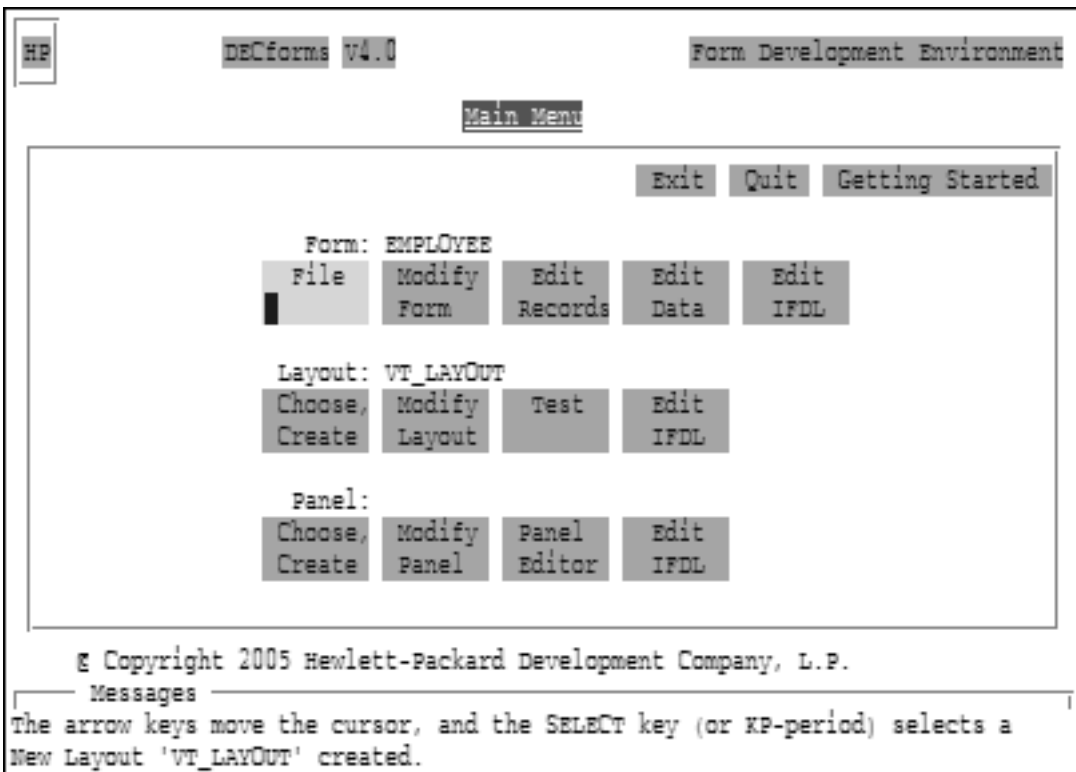

ZK-9066A-GE

The Main Menu consists of three levels of choices: Form, Layout, and Panel. Section 2.2, Section 2.3, and Section 2.4 explain how to use these choices to perform FDE functions. Table 2-1 describes the FDE function keys for selecting menu choices and returning to the Main Menu.

The Main Menu also provides choices for exiting or quitting the FDE. First-time users might want to select the Getting Started choice for an overview of the FDE and of DECforms.

2.1.3 Using Function Keys

The FDE provides function keys for performing such tasks as selecting menu choices and getting help.

Table 2–1 lists the function keys you can use in the FDE.

Table 2–1 FDE Function Keys

Function	Key or Key Sequence
Exit and save changes, or return from a submenu to the Main Menu	F10, PF1-E
Quit without saving changes, or quit from a submenu	F8, PF1-Q
Display help information	Help, PF2
Turn automatic hinting on or off	PF1-Help, PF1-PF2
Display next screen	Next Screen, PF1-PF4
Display previous screen	Prev Screen, PF1-PF3
Select a menu choice	Select, KP-period
Display a list of choices for a field in parentheses	Select, KP-period
Erase the contents of a field	F13, Linefeed
Move among menu choices, among fields, or within fields	Arrow keys
Move to the next field	Tab, Return
Move to the previous field	F12, Backspace

2.1.4 Creating a New Form

When you invoke the FDE to create a new form, the FDE displays the Main Menu and then overlays it with the following panel:

```
New Form DISK$FORMS$USERC:[USER]NEW.FORM

This is a new form.
All forms need at least one layout section.

Do you want a 24 x 80 character cell layout section
named VT_LAYOUT created for you?

  Yes  No  Quit

YES - will create it, and you can modify it later.
NO - means you want to specify the layout yourself.
QUIT- will exit without saving a form or layout.

-- Use the arrow keys to move the cursor --
-- Use SELECT (or KP-period) to choose one --
```

Select the Yes icon to have the FDE create a default character-cell layout. The FDE creates the layout and then clears the New Form panel to redisplay the Main Menu.

2.1.5 Editing an Existing Form

When you invoke the FDE to work on an existing form, the FDE displays the Main Menu and includes the form name, the layout name, and a panel name, as shown in Figure 2–1. If your IFDL source file is newer than your form file (for example, if you edited the IFDL source directly and did not translate it into a form file), the FDE displays the following panel:

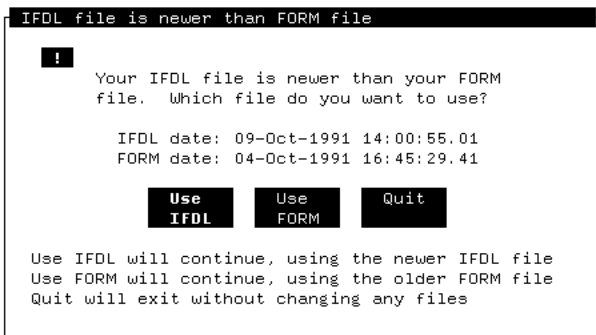

Select the appropriate choice on the panel.

2.2 Using Main Menu Choices at the Form Level

The following sections explain the choices at the Form level on the Main Menu.

2.2.1 Specifying the Output Type

The File choice displays a submenu with choices for the type of output you want the FDE to produce.

- IFDL, FORM
Produces an IFDL source file and a binary form file. This is the default.
- IFDL only
Produces only an IFDL source file.
- FORM only
Produces only a form file.
- Panel Images

Uses the Extract Appearances Utility to produce a file containing panel appearances, suitable for printing. For information about the Extract Appearances Utility, see Chapter 6.

Another way to print panels is to use the PRINT response step in your form to print the current display. For more information, see the *HP DECforms IFDL Reference Manual* and Part II of the *HP DECforms Guide to Developing an Application*.

- Object of Form

Uses the Extract Object Utility to produce an object module containing the entire form with strong symbol references to your procedural escapes. You can link this object module with the application program.

The object module is configured for the OpenVMS API (application programming interface). To configure the object module for the portable API, you must run the utility from the command line. For information about the Extract Object Utility, see Chapter 6.

- Object Vectors

Uses the Extract Object Utility to produce an object module containing only procedural escape vectors with strong symbol references to your procedural escapes. You can link this object module with the application program. For information about the Extract Object Utility, see Chapter 6.

After you make each output choice, the cursor moves to the Return to Main Menu choice. When you return to the Main Menu, you can exit the FDE or continue working on your form.

2.2.2 Changing the Form Name

The Modify Form choice allows you to change the name of the form and to enter comments about the form. Changing the name of the form does not affect the name of the file you are editing.

2.2.3 Editing IFDL Source Code

The three Edit choices at the Form level invoke the system's default text editor, or the editor you specified when you invoked the FDE, and place you in the IFDL source file for your form. Generally, the FDE is able to select the starting position in the IFDL source file according to the Edit choice you select, as follows:

- Edit Records

The **Edit Records** choice places the cursor at the section in the IFDL source file where you would normally enter form record declarations, as follows:

```
.  
.   
.   
End Data  
  
Form Record ACCOUNT  
  ACCOUNT_NUMBER Unsigned Longword  
  DATE_ESTABLISHED Datetime(8)  
  ZIP_CODE Unsigned Longword  
  LAST_NAME Character(20)  
.   
.   
. 
```

- **Edit Data**

The **Edit Data** choice places the cursor at the section in the IFDL source file where you would normally enter form data declarations, as follows:

```
.  
.   
.   
Form Data  
  ACCOUNT_NUMBER Unsigned Longword  
  AMOUNT Unsigned Longword  
  CHECKING_BALANCE Unsigned Longword  
  CHECK_MEMO Character(35)  
  CHECK_NUMBER Unsigned Word  
.   
.   
. 
```

- Edit IFDL

The Edit IFDL choice places the cursor at the FORM declaration in the IFDL source file.

For information on the syntax of form record, form data, and FORM declarations, see the *HP DECforms IFDL Reference Manual*.

In EVE-based editors, you can get help on IFDL syntax by pressing Do and entering the HELP FORMS command. Figure 2–2 shows the first help screen.

Figure 2–2 DECTPU Help in the FDE

```

List of DECforms Topics

For help on DECforms topics, type the name of a topic and press RETURN.

o For help on the editor, type EVE and press RETURN.
o For a keypad diagram, press HELP.
o For help on VAXTPU builtins, type TPU and press RETURN.
o To exit from help and resume editing, press RETURN.

PARTS OF A DECforms FORM
Form                Layout                Field
Data                Panel                 Icon
Record             Viewport              Literal
Comments           Response Steps        Function Keys

OTHER SYNTAX AND TOPICS          TPU BUFFERS CREATED BY THE FDE
Data Types                     FORMS$MAIN
Copy File                       FORMS$LIST
Copy Field
Syntax
[End of help]
Buffer: HELP
Type the topic you want help on (press RETURN if done):

```

Enter the name of the topic on which you want help information. When you are finished, press Return to resume text editing.

When you finish editing the IFDL source file and exit the text editor, the FDE uses the IFDL Translator to translate the IFDL source into a form file before returning to the Main Menu. If translation errors occur, the FDE displays a panel to notify you and gives you the option of correcting the errors, as follows:

```

IFDL Errors in Source File

!

There are syntax error(s) in the IFDL file.

You can correct them before continuing, or
save the IFDL file as is, with the errors.

  Edit   Exit,   Discard
  Again  Save   IFDL

```

This panel provides the following choices:

- **Edit Again**
Select this to reenter the text editor and make the necessary corrections.
- **Exit, Save**
Select this to exit the FDE and save the IFDL source file.
- **Discard IFDL**
Choose this to return to the Main Menu without saving the changes that you made to the IFDL source file.

2.3 Using Main Menu Choices at the Layout Level

The following sections explain the choices at the Layout level on the Main Menu.

2.3.1 Selecting a Layout

The Choose, Create choice displays a panel with the following two choices:

- **Choose Layout**
Select Choose Layout to choose a particular character-cell layout from a list of the layouts for your form. Use the arrow keys to scroll through the list; press Select to choose the desired layout.
- **Create Layout**
Select Create Layout to create a new character-cell layout. Figure 2–3 shows the panel that the FDE displays for you to fill in information about the new layout. Section 2.3.2 explains the fields and options on this panel.

2.3.2 Creating a Layout

The following list explains how to use the fields and options in the Create Layout panel shown in Figure 2–3 to specify the attributes for a new layout:

- **Layout Name**
Enter a name for the layout. This name is required and must follow the rules for user-defined names as described in the *HP DECforms IFDL Reference Manual*.
- **Type**

Figure 2-3 Creating a Layout in the FDE

Terminal Types	Terminal Width	Colors
<input checked="" type="checkbox"/> VT100	<input checked="" type="checkbox"/> UnChanged	Back: Unspecified
<input type="checkbox"/> VT200	<input type="checkbox"/> 80	Fore: Unspecified
<input type="checkbox"/> VT100 (no AVO)	<input type="checkbox"/> 132	Bold: Unspecified
		Rev : Unspecified

Specify a layout type. When you move the cursor to this field, parentheses appear, indicating that you can press Select to request a listing of the types available. Use the Select key to select a type: Video Terminal or Hebrew Video Terminal (for displaying Hebrew characters).

- **Enter Comments Here**
Enter comments about the layout on the lines below the layout name.
- **Layout Size**
Specify new figures to override the default layout size of 24 lines by 80 columns. The layout size specifies the largest rectangular area that the form is to occupy. It also defines the size of the default viewport.
- **Message Lines**
Specify new figures to override the default size of the viewport to be associated with the message panel. All error messages and all output from the MESSAGE response step are displayed on the message panel. A layout can contain only one message panel.

The FDE specifies a default message panel that consists of the bottom line on the screen. The Form Manager creates the default message panel if you do not specify a message panel in your layout.
- **Help Panel**
Specify a help panel to be displayed for items that do not have help panels declared for them. When you move the cursor to this field, parentheses appear, indicating that you can press Select to request a listing of help panels created in the layout selected previously.

Any existing help panels are displayed in the Select a Help Panel submenu. Use the Select key to select a help panel from the list. You also can enter the name of a help panel directly. For information about creating help panels, see Part II of the *HP DECforms Guide to Developing an Application*.

- Language

Enter the name of the natural language (for example, French or German) for this layout. If you leave this field blank, the layout can be used with any language.

The Form Manager determines which natural language layout to use by translating the logical name FORMS\$LANGUAGE. The definition must match the character string specified for the layout. For more information, see the *HP DECforms Programmer's Reference Manual*.

- Terminal Types

Use the Select key to choose the terminals for which you want to define this layout. If you choose more than one terminal, the layout can use only those capabilities that are available in all the specified terminals. Selecting VT100 means that the layout supports VT100 or newer terminals. If you want the layout to support all current HP terminals, select VT100.

For more information about specifying terminals in a layout, see the description of the DEVICE declaration in the *HP DECforms IFDL Reference Manual*.

- Terminal Width

Use the Select key to choose the screen width when the form is displayed, as follows:

- UnChanged—The terminal width is unchanged from the operator's setting.
- 80 and 132—Set the width to 80 and 132 columns, respectively, unless the width is specified explicitly for a panel.

- Colors

Use the Select key to choose colors for the layout's background and foreground, and for bold and reverse display attributes. When you select the Back, Fore, Bold, or Rev option, the FDE displays the Color Choices menu shown in Figure 2-4.

Figure 2-4 Specifying Screen Colors in the FDE

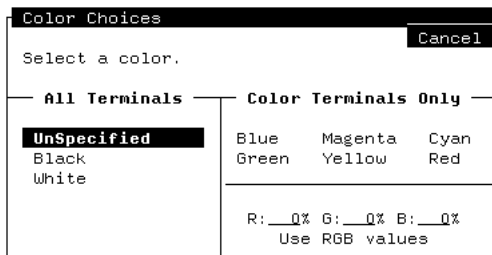

You can select a standard color or specify RGB values (percentages of red, green, and blue) to get different colors.

Note

On monochrome terminals, the Back: BLACK option means white characters on a black background. The Back: WHITE option means black characters on a white background. Do not select a color or specify RGB values.

2.3.3 Changing Layout Attributes

The Modify Layout choice lets you modify the attributes of the current layout. These attributes are the same as for the Create Layout choice (see Section 2.3.2).

2.3.4 Testing Your Form

The Test choice allows you to check the appearance of your panels without having to write an application program first. You can evaluate the appearance of each panel as it is seen at run time, and you can observe the input fields as they appear to the operator.

When you select the Test choice, the FDE displays the Testing panel, shown in Figure 2-5.

Figure 2-5 Testing a Form in the FDE

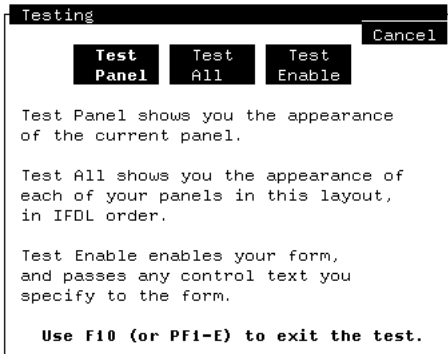

You can choose to test the current panel, test all the panels in the form, or enable the form.

- Test Panel and Test All

When you select Test Panel, the FDE invokes the Test Utility to display the current panel. Selecting Test All causes the Test Utility to display all panels in the layout in the sequence in which they are declared in the IFDL source file.

Use the default DECforms function keys to move around a panel. When you have finished looking at the panel or panels, press F10 or Ctrl/Z to return to the FDE. For information about the Test Utility, see Chapter 4.

In CCPED, you can use the TEST command to test panels. For more information, see Appendix B.

- Test Enable

The Test Enable choice causes the FDE to enable your form and act as the application program. When you select this choice from the Testing panel, the FDE displays the following panel:

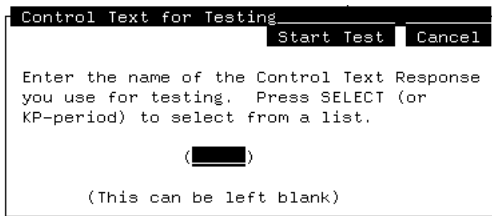

If you do not specify control text for the test, the Form Manager uses the enable response so you can do the following:

- Test the initial sequence of events when the form is enabled
- Test such form operations as panel navigation

If you specify control text, you can test specific pieces of the form. The control text is passed, forcing execution of a control text response in the form. For example, you might have a control text response for testing that initializes variables and activates certain panels. You can use this feature to test forms or to create demonstrations without using an application program.

For example, you might enter the following control text response in the layout section of your IFDL source file before the panel declarations:

```
Control Text Response "TEST"  
    Activate All  
End Response
```

To execute a control text response, use the following procedure:

1. Select the Test Enable choice.
2. Enter the name of the control text response in the Test Enable panel; for example:

```
TEST
```

To display a list of all the control text responses in the form, press Select, or KP. (KP-period). You then can make a selection from the list.

3. Select the Start Test choice.
4. Press F10 to end the test and return to the FDE.

If the enable (or any other) response includes a CALL response step, you must define the FORMS\$IMAGE logical name to point to the shareable image, or to a search list of shareable images, containing the subroutines that are called. Otherwise the test stops when it encounters the first CALL response step.

You can use Test Enable to test the execution of any escape routine, whether user-written or system-supplied. For example, if you define FORMS\$IMAGE as LIBRTL, you can test calls from a form to the OpenVMS Run-Time Library routines.

2.3.5 Editing IFDL Source Code

The Edit IFDL choice invokes a text editor and places you at the LAYOUT statement for the current layout in the IFDL source file, provided the FDE can specify the starting position to your text editor. Then you can add help panel declarations, function declarations, and so on. For information about specifying an editor for text editing, see Section 2.1.1.

When you exit the text editor, the FDE uses the IFDL Translator to translate the IFDL source to update the current definition of the form before returning to the Main Menu. If translation errors occur, the FDE gives you the option of reentering the text editor to correct them. For more information about the IFDL Translator, see Chapter 5.

2.4 Using Main Menu Choices at the Panel Level

The following sections explain the choices at the Panel level on the Main Menu.

2.4.1 Selecting a Panel

The Choose, Create choice displays a panel with three choices:

- Choose Panel
Select Choose Panel to choose a particular panel from a list of the data entry panels in the current layout. Use the arrow keys to scroll through the list; press Select to choose the desired panel.
- Choose Help
Select Choose Help to choose a help panel from a list of help panels in the current layout. Use the arrow keys to scroll through the list; press Select to choose the desired help panel. For information on help panels, see Part II of the *HP DECforms Guide to Developing an Application*.

- Create Panel

Select Create Panel to create a new panel. Figure 2–6 shows the panel the FDE displays for you to fill in information. Section 2.4.2 explains the fields and options on this panel.

Figure 2–6 Creating a Panel in the FDE

The screenshot shows a dialog box titled "Create PANEL" with the following fields and options:

- Panel Name:** A text input field with a blacked-out name.
- Type:** A dropdown menu with "Data Entry" selected (indicated by a diamond) and "Help" as an alternative.
- Comments:** A text area with the prompt "<Enter Comments Here>".
- Viewport Name:** A text input field with "Default Viewport" entered.
- Viewport Type:** A dropdown menu with "Screen" selected (indicated by a diamond) and "Printing" as an alternative.
- Viewport Dimensions:** "Lines 1 thru 24, Columns 1 thru 80".
- Help Panel:** A text input field with the prompt "<Enter a help message here>".

Erase on Exit	Keypad Mode	Terminal Width	Colors
<input type="checkbox"/> Yes -- Remove	<input type="checkbox"/> UnChanged	<input checked="" type="checkbox"/> Default [UnCh]	Back:[Unspecified]
<input checked="" type="checkbox"/> No -- Retain	<input type="checkbox"/> Application	<input type="checkbox"/> UnChanged	Fore:[Unspecified]
	<input checked="" type="checkbox"/> Numeric	<input type="checkbox"/> 80	Bold:[Unspecified]
		<input type="checkbox"/> 132	Rev :[Unspecified]

2.4.2 Creating a Panel

The following list explains how to use the Create Panel panel shown in Figure 2–6 to specify the attributes for a new panel.

- Panel Name

Enter a name for the panel. This name is required and must follow the rules for user-defined names as described in the *HP DECforms IFDL Reference Manual*.
- Type

Select the type of panel: Data Entry or Help. Data entry is the default.
- Enter Comments Here

Enter comments about the panel on the lines below the panel name.
- Viewport Name

Specify a viewport to be associated with the panel. If you specify a viewport that does not exist, a new viewport with that name is created. If you leave this field blank, the panel is associated with the default viewport. If you use the default viewport, you cannot modify the viewport line or column values or the viewport type.

When you move the cursor to this field, parentheses appear, indicating that you can press Select to request a listing of viewports in the layout. Any existing viewports are displayed in the Select a Viewport submenu. Use the Select key to select a viewport from the list.

The submenu also indicates the line and column values of each viewport and the size of the panel. The Type column indicates Printing for printing viewports. If the viewport is a screen viewport, the Type column is left blank.

- Screen or Printing

Use the Select key to select the viewport type. A screen viewport cannot be larger than the size of the layout. A printing viewport can be any size.

- Lines and Columns

Specify new figures to override the default number of lines and columns the viewport is to occupy. For a printing viewport, you can enter line and column values up to 999. To specify larger printing viewports with values up to 65545, edit the IFDL file.

If the viewport is a screen viewport, the size is validated against the layout declaration for display on a CRT device.

- Enter a help message here

Enter a one-line help message to be used by items in the panel that do not have any help messages explicitly declared for them. Enter this message on the line above the Help Panel field.

- Help Panel

Use this field to specify a help panel to be displayed for items that do not have help panels declared for them. When you move the cursor to this field, parentheses appear, indicating that you can press Select to request a listing of help panels in this layout.

Any existing help panels are displayed in the Select a Help Panel submenu. Use the Select key to select a help panel from the list. You also can enter the name of a help panel directly. For information about creating help panels, see Part II of the *HP DECforms Guide to Developing an Application*.

- Erase on Exit

Use the Select key to specify whether the panel is to remain displayed after the operator exits the panel. The default option, No, keeps the panel on the screen after the operator exits. Select Yes to remove the panel.

If you accept the default, you can remove the panel from the screen in a response using the REMOVE response step. For information on this response step, see the *HP DECforms IFDL Reference Manual*.

- Keypad Mode

Use the Select key to select the keypad mode for the operator.

- UnChanged—The keypad mode is unchanged from the operator's setting when this panel is displayed.
- Application—The keypad keys act as function keys.
- Numeric (default)—The keypad keys enter numbers.

- Terminal Width

Use the Select key to set the terminal width for the panel display.

- Default (default)—Sets the terminal width to the viewport's width as displayed in the square brackets ([]).
- UnChanged—The terminal width is unchanged when this panel is displayed.
- 80 and 132—Set the terminal width to 80 and 132 columns respectively.

- Colors

Use the Select key to choose colors for the panel's background and foreground, and for bold and reverse display attributes. These selections override any you made at the Layout level.

When you select the Back, Fore, Bold, or Rev options, the FDE displays the Color Choices menu shown in Figure 2-4. You can select a standard color or specify RGB values (percentages of red, green, and blue) to get different colors.

Note

On monochrome terminals, the Back: BLACK option indicates white characters on a black background. The Back: WHITE option indicates black characters on a white background. Do not select a color or specify RGB values.

2.4.3 Changing Panel Attributes

The Modify Panel choice allows you to modify the attributes of the current panel. These attributes are the same as for the Create Panel choice (see Section 2.4.2).

2.4.4 Editing Panel Appearance

The Panel Editor choice invokes the Character-Cell Panel Editor (CCPED) to let you edit the current panel. CCPED lets you create graphic form elements in an interactive, what-you-see-is-what-you-get fashion.

When you create a form, you need to specify the visual elements of the form's panels: background text and graphics, field attributes, such as location and size, and so on. You can use CCPED to create and modify these elements and their attributes, and you can see the results on the screen immediately.

For information on using CCPED, see Chapter 3.

2.4.5 Editing IFDL Source Code

The Edit IFDL choice invokes a text editor and places you at the PANEL statement for the current panel in the IFDL source file, provided the FDE can specify the starting position to your text editor. Then you can add field description attributes, function responses, and so on. For information about specifying an editor for text editing, see Section 2.1.1.

When you exit the text editor, the FDE uses the IFDL Translator to translate the IFDL source to update the current definition of the form before returning to the Main Menu. If translation errors occur, the FDE gives you the option of reentering the text editor to correct them. For more information about the IFDL Translator, see Chapter 5.

2.5 Exiting the FDE

To exit the FDE, return to the Main Menu and select either Exit or Quit:

- The Exit choice terminates the FDE session and saves any changes made to the form file. By default, the FDE produces a form file and an IFDL source file. You can choose to have only a form file or an IFDL source file produced for the type of output. You can specify the type of output when you invoke the FDE with the FORMS DEVELOP command (see Chapter 1), or by selecting the File choice at the form level on the FDE Main Menu (see Section 2.2.1). You also can press PF1-E or F10 to exit the FDE.

- The Quit choice terminates the FDE session without saving any changes you made to the form file. The FDE notifies you that the changes will not be saved and asks you to verify that you want to quit. You also can press PF1-Q or F8 to quit the FDE.

2.6 Recovering an FDE Session

The FDE uses **checkpointing** as a recovery mechanism. Checkpointing saves the known state of a form, so the form can be restored to that state following a failure. Checkpointing is enabled by default when you invoke the FDE. For more information on checkpointing, see the description of the FORMS DEVELOP command in Chapter 1.

When checkpointing is enabled, the FDE writes the form file out to disk every time you return to the Main Menu after modifying the current form. Should your FDE session end abnormally for some reason (for example, if your system fails), you can recover the state of your editing session at the last checkpoint before the abnormal termination occurred. During recovery, the FDE also applies any CCPED journal files to the checkpoint.

To recover an FDE session, from the system prompt enter a command in the following format:

```
FORMS DEVELOP input-file-spec /RECOVER
```

This command causes the FDE to reconstruct your FDE session up to the point when the checkpoint file was written.

3

Editing Panel Appearance Using the Character-Cell Panel Editor (CCPED)

The DECforms Character-Cell Panel Editor (CCPED) lets you create and edit the visual appearance of form panels that will be used in character-cell layouts. With CCPED, you can create graphic form elements, such as background text and graphics and the location and size of fields, in an interactive, what-you-see-is-what-you-get fashion.

CCPED runs under the OpenVMS operating system on a character-cell terminal or in a terminal emulation window on a workstation.

This chapter explains how to:

- Invoke and exit CCPED
- Recover an editing session from abnormal termination
- Use the CCPED screen display
- Use CCPED commands and the default keypad
- Create and edit panel appearance
- Test panel appearance

As an alternative to using CCPED, you also can specify panel attributes in an IFDL source file and then translate that file to a binary form file. However, using CCPED is a more efficient way to create panel appearances, because you can see the results on the screen immediately.

Note

You cannot use CCPED to edit panels in layouts having display sizes greater than the page and width values of the terminal you are currently using.

Many of the examples in this chapter refer to the advanced sample application described in Part II of the *HP DECforms Guide to Developing an Application*. You can follow the examples on your terminal by using the form supplied with this application. Copy the advanced sample form to your area from the sample files directory, and then invoke CCPED by entering the following commands:

```
$ COPY FORMS$EXAMPLES:FORMS$CHECKING_FORM.FORM SAMPLE.FORM
$ FORMS EDIT SAMPLE
```

For a tutorial covering some of the basics of using CCPED, see Part I of the *HP DECforms Guide to Developing an Application*.

3.1 Invoking and Exiting CCPED

To invoke CCPED, use one of two methods:

- From the FDE Main Menu, select the Panel Editor choice at the Panel level (see Chapter 2).
- At the system prompt, enter a command in the following format:

```
FORMS EDIT form-file-spec
```

Replace *form-file-spec* with the name of the form file. The default input file type is `.form`.

For a complete description of the FORMS EDIT command and its qualifiers, see Chapter 1.

Note

When you invoke CCPED from the FDE, an IFDL file is automatically created from the form file. When you invoke CCPED by using the FORMS EDIT command, you must back translate the form file to create the IFDL file. For information about back translating, see Chapter 5.

To exit CCPED, press F10 or PF1-E, or enter the EXIT or QUIT command on the CCPED command line. See Section 3.4.1 for information about using CCPED commands.

Upon exiting, CCPED produces as output an updated version of the form file. The default output file has the same name and file type as in the input file.

If you try to quit after making changes, CCPED displays a caution box advising you that your changes will be discarded and asking you to confirm whether or not you want to quit.

3.2 Recovering an Editing Session

If your editing session ends abnormally due to a hardware failure or some other interruption, use **journaling** to recover it. CCPED journals your editing session after every few commands that you enter. If the journal file is not needed, CCPED deletes it when you end your editing session.

To recover your editing session up to the last journal point:

1. Invoke CCPED, specifying the /RECOVER qualifier.
2. Open the form file that needs to be recovered.

CCPED creates the journal file in your working directory, using the default file format *form_file_name.forms\$journal*.

To direct journaling to a different file name or directory, use the /JOURNAL qualifier when you invoke CCPED.

3.3 CCPED Screen Display

CCPED divides the screen display into the following areas:

- Current panel
- Status line
- Message panel

Figure 3–1 shows these areas.

Figure 3-1 CCPED Screen Display

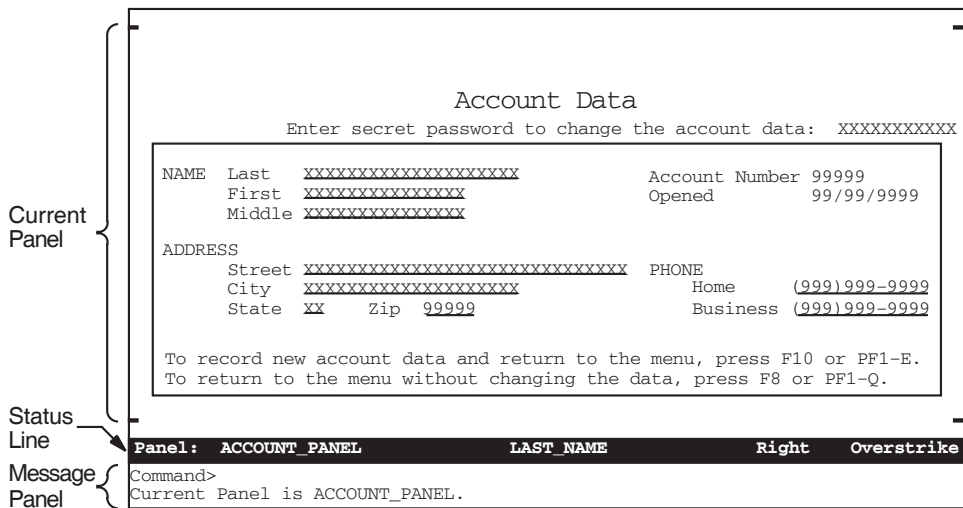

ZK-7907-GE

Depending on whether you are using the command interface or the menu interface, or whether you are requesting information or help, the screen display changes to show a command line, menus and submenus, an information window, or help windows.

The following sections describe all parts of the screen display.¹

3.3.1 Current Panel

The current panel is the form panel currently displayed for editing. When a panel becomes the current panel, it is displayed in the area of the screen specified in its associated viewport. If a panel is not associated with a viewport, it is displayed in the default viewport (which is based on the size of the current layout).

¹ DECforms software was used to create the CCPED user interface. The CCPED menus are DECforms panels. Help in CCPED is provided by DECforms help messages and help panels and by procedural escapes that access a help library.

CCPED displays markers for the viewport boundary for the current panel whenever possible. The markers are shown in Figure 3–1 as a short line in each corner of the current panel. The boundary markers do not appear as part of the current panel, but appear one line or column outside the current panel's border. If the panel size extends to the edge of the display, CCPED does not resize the display to show the boundary markers.

If the current panel is associated with a viewport having a width greater than 80 columns or whose position is beyond column 80, CCPED changes the terminal width to 132 columns (if it is not set to that width).

3.3.2 Status Line

The status line contains information about your editing session. Such information includes the name of the current panel, the name of the current object (panel field, panel group, or icon) on which the cursor is currently positioned (if any), the text path or direction for entering text literals and fields, and the current text entry mode (insert or overstrike).

The status line is displayed in reverse video as the message panel boundary, and it moves as the message panel moves.

3.3.3 Message Panel

CCPED displays all messages in the message panel. Messages include warning and informational messages, broadcast messages, and hints—help messages that are displayed as a result of using the `ENABLE HINTS` command. Old messages are scrolled out of the message window as new messages are displayed.

To look at the most recently displayed message, use the Recall Message key (PF1-PF3) or enter the `RECALL MESSAGE` command. CCPED displays the message in the Information Window (see Section 3.3.6).

The message panel is two lines long and can appear initially at either the top or the bottom of the screen, depending on the location and size of the current panel. The message panel can move to the top or bottom of the screen during your editing session.

3.3.4 Command Line

You can create and edit panels by entering CCPED commands on the command line.

To display the `Command>` prompt, press `Do` or the Command key (PF1-KP7). The command line overlays the top line of the message panel and disappears after a command is executed.

For information about how to enter and use CCPED commands, see Section 3.4.

3.3.5 Menus

CCPED displays menus when you press certain keys on the CCPED default keypad or when you enter certain commands without parameters. For example, pressing the Set key (KP7) invokes the Set Display Attribute Menu; items on some menus display submenus, as shown in Figure 3–2.

Figure 3–2 CCPED Menu and Submenus

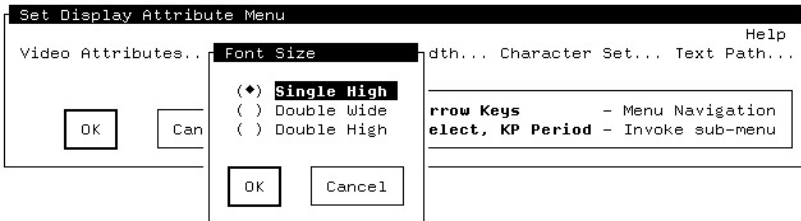

To select an item, use the arrow keys to move to the menu item you want, and then press Select.

To save and apply the selected item, select OK (or press F10 or PF1-E). To cancel the selection, select Cancel (or press F8 or PF1-Q). CCPED returns you to the previous menu or to the current panel.

3.3.6 Information Window

You can request information about your current form or editing session, such as a listing of panels or viewports. You also can ask to see the message most recently displayed in the message panel, in case the message was too long or was obscured. CCPED displays the requested information in the Information Window, shown in Figure 3–3.

To request information, use either:

- The following commands:
LIST PANELS
LIST VIEWPORTS
RECALL MESSAGE
SHOW REFERENCES

- The following keys:
 - List Panels (KP5)
 - List Viewports (KP6)
 - Recall Message (PF1-PF3)

For example, Figure 3–3 shows the information displayed in the Information Window when you press List Panels while editing a panel in the sample application form.

Figure 3–3 CCPED Information Window

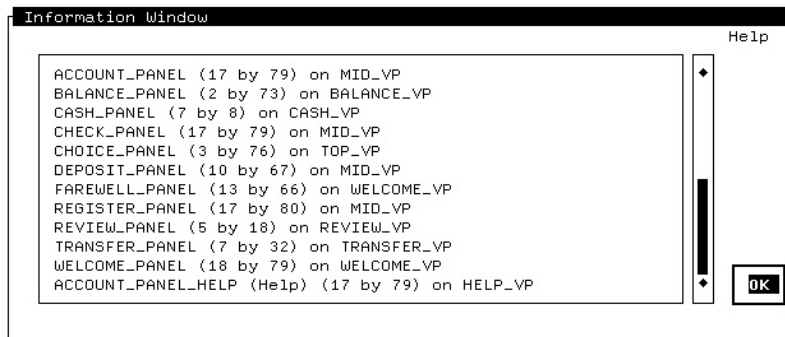

CCPED lists the panels contained in the current layout and displays additional information, including panel size and the associated viewport. If the information is too long to be displayed at once, you can use the **scroll bar** to the right of the window to scroll through the list of information.

To use the scroll bar:

1. Use the arrow keys to move the cursor to the diamond at the top of the scroll bar (to move down the list) or to the diamond at the bottom of the scroll bar (to move up the list).
2. Press Select to move through the list one line at a time, or press Next Screen or Prev Screen to scroll page by page.

For help on using the Information Window, select the Help icon. When you are finished with the Information Window, select OK. CCPED removes the Information Window and returns the cursor to its previous position in the current panel.

3.3.7 Help Windows

There are two kinds of help windows in CCPED:

- The Help window that results when you enter the HELP command or press the Help key (PF1-PF2) on the CCPED keypad

The top part of the window displays help information; the bottom part displays a list of additional topics.

To use this help, you can do any of the following:

- Use the arrow keys to choose a topic from the list of additional topics, and then press Select to display information about that topic.
 - Press Prev Screen and Next Screen to scroll through topic text.
 - Press Backspace, Ctrl/H, or F12 to go to the previous topic in the current help level.
 - Press PF1-Backspace, PF1-Ctrl/H, or PF1-F12 to go back one help level, and PF1-T or F11 to go back to the top help level.
 - Press PF1-E, F10, or F8 to exit the Help window.
- The Help window that results when you select the Help icon in the upper-right corner of a CCPED menu

The window displays help information and supplies icons for moving through the information or for dismissing help.

You also can use the message panel to see brief help about the menu choice or icon on which the cursor is currently positioned. To display menu hints, enter the ENABLE HINTS command. Hints are displayed automatically as you move the cursor in the menu. Menu hints are disabled by default.

3.4 Using CCPED Commands and Keys

This section contains general information about how to use CCPED commands and keys. You perform CCPED functions by entering a command at the Command> prompt. Many commands also are bound to keypad keys. You can redefine these keys or define other function keys to customize your editing session.

For a summary of the CCPED keys, see Appendix A. For a complete description of each CCPED command, see Appendix B.

3.4.1 Entering Commands

To enter a CCPED command, use the following procedure:

1. Press Do or the Command key (PF1-KP7).

The Command> prompt is displayed in the message panel.

2. Enter the command at the prompt and press Return.

The command is executed, and the prompt is cleared from the screen.

To leave the command line without executing a command, leave the line blank and press Return.

To enter several commands at once, separate each command with a semicolon (;). For example:

```
Command> SELECT ALL; ORDER SELECTED OBJECTS; CHOOSE NEXT PANEL
```

CCPED commands that are too long to fit in the message panel are scrolled horizontally. To see the complete command line, use the left and right arrow keys.

To recall the previous command line, press Ctrl/B. You can recall up to 20 command lines.

To edit command lines, use the editing keys listed in Table 3–1. You also can use these keys to edit text literals on the current panel.

Table 3–1 CCPED Editing Keys

Key or Key Sequence	Command-Line Function	Text-Entry Function
Ctrl/A or F14	Switches text entry mode between insert and overstrike.	Same.
Ctrl/B or up arrow	Recalls up to 20 previously entered command lines.	Ctrl/B recalls the previously entered command. The up arrow moves the cursor up one line.
Ctrl/D or left arrow	Moves the cursor one character to the left.	Ctrl/D ends the session. The left arrow moves the cursor one position to the left.

(continued on next page)

Table 3–1 (Cont.) CCPED Editing Keys

Key or Key Sequence	Command-Line Function	Text-Entry Function
Ctrl/E	Moves the cursor to one character position after the last character on the line.	Same.
Ctrl/F or right arrow	Moves the cursor one character to the right.	Same.
Ctrl/H or F12	Moves the cursor to the beginning of the current line.	Same.
Ctrl/I or Tab	(N/A)	Moves the cursor to the next tab position on the line (eight characters).
Ctrl/J or F13	Deletes characters from the cursor position to the beginning of the current word.	Same.
Ctrl/M or Return	Executes a command line.	Moves the cursor to the beginning of the next line.
Ctrl/R or Ctrl/W	Refreshes the command line.	Refreshes the screen.
Ctrl/U	Deletes characters from the cursor position to the beginning of the line.	Deletes characters from the cursor position to the beginning of the text literal.
Delete	Deletes the previous character.	Same.

Specifying Qualified Names as Command Parameters

When you enter a field, icon, or group name as a parameter to certain CCPED commands, you must specify a fully **qualified name**. You do so by entering the name of the field, icon, or group, as well as the names of any other groups in which it is contained, separating each group item from the next with a period.

For example, to select field FIELD_1, which is defined within group GROUP_1, specify it as follows:

```
Command> SELECT NAMED GROUP_1.FIELD_1
```

3.4.2 Using Command Macros for Text Substitution

CCPED lets you use command macros for prompting and text substitution within the command line. You can use command macros for all command input; however, their primary usefulness is in commands bound to function keys or used in command scripts. (See Section 3.4.5 for information on defining function keys and Section 3.4.6 for information on using command scripts.)

To create and use a command macro:

1. Place a number-sign character (#) in the command line where you want the prompt or substitution to occur.
2. Follow the number sign with the prompt string, enclosing the string in single quotes (' ').
3. Execute the command.

CCPED queries you for text strings to substitute for the number sign and prompt pair. For example:

```
Command> CREATE TEXT "Average " (#'Line: ',#'Column: ')  
Line: 10  
Column: 13
```

The following command gets executed:

```
CREATE TEXT "Average " (10,13)
```

If you do not specify a prompt string with the number sign, CCPED uses a question mark (?) as a prompt.

To include a number sign as part of the command (within a quoted string, for example), specify two number signs (##). For example:

```
Command> CREATE TEXT "## of copies: " (#'Line: ',#'Column: ')  
Line: 12  
Column: 2
```

The following command gets executed:

```
CREATE TEXT "# of copies: " (12,2)
```

3.4.3 Using Expressions

Many commands let you use an expression in place of a numeric value. An expression consists of operands, which represent numeric values, and operators, which operate on those values.

Operands can be either numeric literals (integer or floating point) or identifiers (symbol names). If the context of the expression is such that only integer values are meaningful (for example, character-cell positions), floating point literals are truncated to an integer value. You must define a symbol before you can use it in an expression (see Section 3.4.4).

CCPED provides the following operators:

Unary minus (-)	Unary plus (+)
Subtraction (-)	Addition (+)
Multiplication (*)	Division (/)
Exponentiation (^)	

CCPED also provides the ABS\$ function, which you can use in place of a simple operand anywhere within an expression. The ABS\$ function has the following format:

ABS\$(expression)

This function returns the absolute value of the specified expression.

3.4.4 Defining Symbols

To define symbols for subsequent use in expressions, use the DEFINE SYMBOL command. CCPED enters the symbols in the CCPED symbol table, which contains predefined symbols that you also can use in symbol definitions. For example, you can use the LINE\$ and COLUMN\$ symbols to define symbols for the cursor's current position.

Table 3–2 lists the predefined symbols.

Table 3–2 CCPED Predefined Symbols

Symbol	Definition
COLUMN\$ X\$	Return the current, horizontal, character-cell position.
LINE\$ Y\$	Return the current, vertical, character-cell position.
COLUMN_MAX\$ X_MAX\$	Return the maximum horizontal position for the current panel.
LINE_MAX\$ Y_MAX\$	Return the maximum vertical position for the current panel.

In the following example, the symbol `THIS_LINE` is equated to the line on which the cursor is located in the current panel when you execute the `DEFINE SYMBOL` command. The symbol `THIS_COLUMN` is equated to the cursor's column location when the command is executed. Later on in the editing session, you can use these symbols to return the cursor to that location, as shown by the `POSITION TO` command:

```
Command> DEFINE SYMBOL This_line LINE$
Command> DEFINE SYMBOL This_column COLUMN$
.
.
.
Command> POSITION TO (This_line,This_column)
```

3.4.5 Defining CCPED Function Keys

To associate CCPED command strings with keyboard function keys, use the `DEFINE KEY` command. The string can contain command-line macros as well as multiple commands. Once you associate a command with a key, the command is executed whenever you press that key.

To cancel a key definition, use the `UNDEFINE KEY` command.

When defining a key, you must specify the name of the key. You cannot define the keys already used in CCPED command-line editing, listed in Table 3–1. In addition, you cannot define the following function keys:

```
Ctrl/C      Ctrl/O      Ctrl/Q      Ctrl/S
Ctrl/T      Ctrl/V      Ctrl/X      Ctrl/Y
```

For a list of the names of keys you can define, see Appendix A.

The following example shows how to define a key to create rectangular borders around panels:

```
Command> DEFINE KEY F20 "CREATE RECTANGLE (1,1) (LINE_MAX$, COLUMN_MAX$)"
```

This command creates a rectangle the size of the viewport associated with the current panel.

Note

Because you cannot specify that a viewport be bordered, you must use the preceding method to create a border around each individual panel that you want bordered.

3.4.6 Executing a Series of Commands in a Command Script

If you use a series of CCPED commands frequently, consider placing them in a **command script** or command file. The following example shows a sample CCPED command script named `myscript.com`. The exclamation mark (!) denotes a comment:

```
! Script to create an icon-based menu
SELECT AT (LINE$, COLUMN$)
CREATE ICON #'Icon Name: '
DESELECT AT (LINE$, COLUMN$)
POSITION NEXT OBJECT
```

To execute a command script, enter an at sign (@) and the script file name. For example:

```
Command> @MYSRIPT
```

By default, CCPED looks for a file with a `.com` extension. Execution of a command script terminates when CCPED reaches the end of the file or when a command in the script generates an error. Recursion is not allowed; you cannot execute one command script from within another.

To control whether commands in a script are echoed during execution, use the `ENABLE ECHO` and `DISABLE ECHO` commands. Echoing is disabled by default.

To point to a script you want executed whenever you invoke CCPED, define the logical name `FORMS$EDIT_INIT`.

3.4.7 Using the CCPED Default Keypad

Several CCPED commands are bound to keypad keys. Appendix A contains a list of CCPED function keys, as well as a diagram of the default keypad.

The keypad diagram also is available on line. To access the online diagram (and editing keypad on LK201 keyboards), press Help (PF2) or enter the SHOW KEYPAD command.

With the diagram displayed, you can press any key on the keypad to see which CCPED command that key reflects. To exit the diagram and return to the current panel, press PF1-E or F10.

To customize your editing session, you can redefine the default keys or define your own function keys, as described in Section 3.4.5.

3.5 Creating and Editing the Appearance of Panels

As you use CCPED, keep in mind that CCPED is an object-oriented editor. **Objects** include background text and graphics (literals), icons, panel fields (single or multiline text fields and single-line picture fields), and panel groups (groups of multiply occurring objects).

An object editor differs from a character-cell editor (such as the FMS Form Editor or a text editor) by manipulating the entire object, regardless of the number of character cells it occupies. A character-cell editor manipulates one character cell at a time.

Just as a single object might span multiple character cells, a single character cell might contain multiple objects (except for fields, which cannot overlap).

For example, if you move the cursor over a polyline and type a space, the space overlays the polyline; it does not edit it. The character cell at that position contains a section of the polyline graphic object and a space text object. Both are created in the IFDL source file and both exist as separate IFDL objects.

Note

There is one exception to the preceding description. You can edit a text literal by moving the cursor over the text and editing the individual characters. You are not creating a second text object.

To initiate CCPED operations, you can enter commands, or in many cases, you can use the CCPED keypad. For complete information about any CCPED command, see Appendix B.

Some CCPED operations also are available through the FDE. For information about using the FDE, see Chapter 2.

3.5.1 Moving the Cursor

To move the cursor within the current panel, use the arrow keys and the keypad keys listed in Table 3–3. You also can use some of the control key sequences listed in Table 3–1.

To see the cursor’s current line and column position, press the Show Position key (PF3).

Note

Do not use the space bar to move the cursor when you are editing a panel. The space bar creates literal spaces on the panel.

Table 3–3 CCPED Keys for Cursor Positioning

Name	Press . . .	To move the cursor . . .
Up	Up arrow	Up one row in the same column.
Top	PF1-Up arrow	To the top of the panel in the same column.
Down	Down arrow	Down one row in the same column.
Bottom	PF1-Down arrow	To the bottom of the panel in the same column; the message panel appears at the top of the screen.
Left	Left arrow	One column to the left in the same line.
Leftmost Column	PF1-Left arrow	To the leftmost column of the panel in the same line.
Bottom Left	PF1-KP4	To the bottom-left corner of the panel; the message panel appears at the top of the screen.
Upper Left	PF1-KP5	To the upper-left corner of the panel.
Right	Right arrow	One column to the right in the same line.
Rightmost Column	PF1-Right arrow	To the rightmost column of the panel in the same line.

(continued on next page)

Table 3–3 (Cont.) CCPED Keys for Cursor Positioning

Name	Press . . .	To move the cursor . . .
Bottom Right	PF1-KP6	To the bottom-right corner of the panel; the message panel appears at the top of the screen.
Next Word	KP1	To the next word or object in a left-to-right, top-to-bottom direction.
Previous Word	PF1-KP1	To the previous word or object in a right-to-left, bottom-to-top direction.
Next Object	Find <i>or</i> KP3	To the next object or word in a left-to-right, top-to-bottom direction.
Previous Object	PF1-Find <i>or</i> PF1-KP3	To the previous object or word in a right-to-left, bottom-to-top direction.
End of Line	KP2	To the rightmost column of the panel in the same line.
Beginning of Line	PF1-KP2	To the leftmost column of the panel in the same line.
Next Line	KP0	To the beginning of the next line.

You also can use these POSITION commands to move the cursor:

```

POSITION TO
POSITION HORIZONTAL
POSITION NEXT { OBJECT }
               { WORD   }

POSITION PREVIOUS { OBJECT }
                  { WORD   }

POSITION VERTICAL
SHOW POSITION

```

3.5.2 Using the Repeat Key Function

Use the Repeat Key function to execute a character key or an arrow key a specific number of times.

To use the Repeat Key function:

1. Press Do.
2. Press PF1.
3. Enter the number of repetitions.

4. Press a character key or an arrow key.

For example, to move the cursor eight character-cell locations up from its current position, press PF1, the number 8, and then the up arrow. To enter nine X characters at the current cursor position, press PF1, the number 9, and the character X.

3.5.3 Creating, Deleting, and Restoring Viewports

To create a new viewport in the current layout, use the `CREATE VIEWPORT` command.

To delete a viewport, use the `DELETE VIEWPORT` command. References to the default viewport replace any references in the form to the deleted viewport.

To restore deleted viewports, use one of these commands:

```
UNDELETE ALL VIEWPORTS
UNDELETE LAST VIEWPORT
UNDELETE VIEWPORT name
```

The following CCPED commands supply additional viewport operations:

```
LIST VIEWPORTS
MODIFY VIEWPORT TERMINAL WIDTH
MOVE CURRENT VIEWPORT
MOVE VIEWPORT name
RESIZE CURRENT VIEWPORT
RESIZE VIEWPORT name
```

The List Viewports key (KP6) performs the same operation as the `LIST VIEWPORTS FULL` command. CCPED lists the viewports contained in the current layout and displays additional information, including the size and position of the viewports.

3.5.4 Creating, Deleting, and Restoring Panels

To create panels and associate them with viewports, use the `CREATE PANEL` command. Use only alphabetic characters when naming a panel.

To delete panels, use the `DELETE PANEL` command.

To restore a deleted panel, use one of these commands:

```
UNDELETE ALL PANELS
UNDELETE LAST PANEL
UNDELETE PANEL name
```

3.5.5 Choosing Panels

To choose panels use either:

- The CHOOSE command
- One of the following CCPED keys, depending on which panel you want to choose:

- Next Panel (Next Screen)
- Previous Panel (Prev Screen)
- First Panel (PF1-Prev Screen)
- Last Panel (PF1-Next Screen)

The following commands supply additional panel operations:

- LIST PANELS
- MODIFY PANEL TERMINAL WIDTH
- MODIFY PANEL VIEWPORT
- SHOW PANEL VIEWPORT

Use the List Panels key (KP5) to perform the same operation as the LIST PANELS FULL command. CCPED lists the panels contained in the current layout and displays additional information, including panel size and the associated viewport.

3.5.6 Setting and Modifying Attributes

When you create a panel, panel object, or viewport, you can assign it a set of attributes (display characteristics), such as font size or color. The following sections describe the attributes that you can set and modify using CCPED.

3.5.6.1 Setting Video Attributes

You can set the following video attributes for panel objects:

- Bolding
- Underlining
- Blinking
- Reverse video

Once you set an attribute, it is applied to any panel object that you subsequently create.

To set video attributes, use either of the following:

- The SET VIDEO command
- The Video Attributes submenu, as follows:
 1. Press Set (KP7) to display the Set Display Attribute Menu.

2. Select Video Attributes.

CCPED displays the Video Attributes submenu.

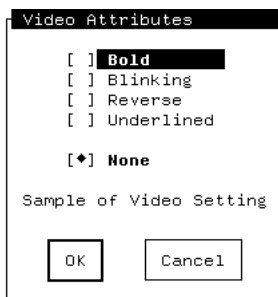

3. Select the attributes you want to apply to subsequent objects.

A diamond (◆) next to an attribute indicates it is selected. The text Sample of Video Setting changes to reflect the attributes chosen.

To turn off an attribute, select it again. The diamond disappears, indicating that the attribute will not be applied. To turn off all attributes, select None (the default).

4. Select OK to return to the Set Display Attribute Menu, where you can select another display attribute or return to panel editing.

All subsequent objects that you create will have the video attributes selected.

You also can specify different video attributes for an object based on the type of terminal on which the form will be displayed, but you must edit the form manually. Example 3–1 in Section 3.5.6.8 shows sample IFDL syntax, using different font sizes as an example.

3.5.6.2 Modifying Video Attributes

To modify the video attributes of existing panel objects, select the objects to be modified (see Section 3.5.8.1), and then use either:

- The MODIFY SELECTED OBJECTS VIDEO command
- The Video Attributes submenu, as follows:
 1. Press Modify (KP4) to display the Modify Display Attribute Menu. This menu is the same as the Set Display Attribute Menu.
 2. Select Video Attributes.
 3. Select the attributes to be applied to or removed from the selected objects.

4. Exit the menus.

The selected objects are modified according to the attributes you chose.

3.5.6.3 Modifying the Color of Display Attributes

If your form is going to run on color terminals, you can specify background and foreground colors for all the panels in a viewport, for the current panel, or for panel objects. You also can specify colors for bold and reverse video attributes for panels.

To specify the color of display attributes for all the panels in a viewport, use the `MODIFY VIEWPORT display-attribute COLOR` command. The attributes apply to all panels in the viewport unless the attributes are explicitly overridden for individual panels.

To specify the color of display attributes for the current panel, use the `MODIFY PANEL display-attribute COLOR` command. This command does not change the viewport attributes, but does override the viewport attributes when the panel is displayed.

To set the background or foreground color for panel objects, use the `SET display-attribute COLOR` command. The color applies to all subsequent panel objects you create. To specify the color of display attributes for selected panel objects, use the `MODIFY SELECTED display-attributes COLOR` command.

For a list of the colors you can specify, see the command descriptions in Appendix B.

3.5.6.4 Setting the Font Size

You can set the following font sizes to text literals and fields:

- Single-high
- Double-high
- Double-wide

Once you set an attribute, it is applied to any object that you subsequently create.

To set the attributes, use either of the following:

- The `SET FONT SIZE` command
- The Font Size submenu, as follows:
 1. Press Set (KP7) to display the Set Display Attribute Menu.
 2. Select Font Size.

CCPED displays the Font Size submenu. \

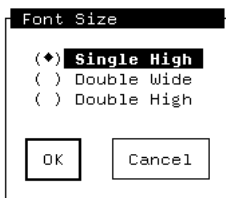

3. Select the font size you want to apply to subsequent objects.
A diamond (♦) next to the font size indicates that it is selected. You can select only one font size at a time.
4. Select OK to return to the Set Display Attribute Menu, where you can select another display attribute or return to panel editing.
All subsequent objects that you create will have the font size selected.

Restrictions

When setting font sizes:

- You cannot have more than one font size on the same line.
 - If a panel's viewport begins on an odd-numbered column, double-high and double-wide objects must begin on odd-numbered columns.
If a panel's viewport begins on an even-numbered column, double-high and double-wide objects must begin on even-numbered columns.
 - You cannot create double-high objects on the top line of a panel.
-

You also can specify different font sizes for an object based on the type of terminal on which the form will be displayed, but you must edit the form manually. Example 3–1 in Section 3.5.6.8 shows the IFDL syntax.

3.5.6.5 Modifying the Font Size

To modify the font size of existing objects, select the objects to be modified (see Section 3.5.8.1), and then use either:

- The `MODIFY SELECTED OBJECTS FONT SIZE` command

- The Font Size submenu, as follows:
 1. Press Modify (KP4) to display the Modify Display Attribute Menu.
This menu is the same as the Set Display Attribute Menu.
 2. Select Font Size and choose the font size to be applied to or removed from the selected objects.
 3. Exit the menus.
The selected objects are modified according to the font size you chose to apply or remove.

Restrictions

The restrictions that apply to setting a font size also apply to modifying a font size. See Section 3.5.6.4.

3.5.6.6 Setting Line Width

You can apply the following line widths to graphic literals:

Single-high
Double-high
Double-wide

To set a line width so it is applied to all subsequent objects you create, use either:

- The SET LINE WIDTH command
- The Line Width submenu, as follows:
 1. Press Set (KP7) to display the Set Display Attribute Menu.
 2. Select Line Width.

CCPED displays the Line Width submenu.

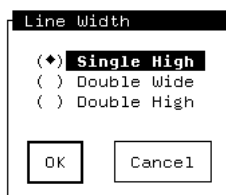

3. Select the line width you want to apply to subsequent objects.
A diamond (◆) next to the line width indicates that it is selected. You can set only one line width at a time.

4. Select OK to return to the Set Display Attribute Menu, where you can select another display attribute or return to CCPED.

All subsequent objects that you create will have the line width selected.

Restrictions

When setting line widths:

- You cannot have more than one line width on the same line.
 - If a panel's viewport begins on an odd-numbered column, double-high and double-wide objects must begin on odd-numbered columns.
If a panel's viewport begins on an even-numbered column, double-high and double-wide objects must begin on even-numbered columns.
 - You cannot create double-high objects on the top line of a panel.
-

You also can specify different line widths for an object based on the type of terminal on which the form will be displayed, but you must edit the form manually. Example 3–1 in Section 3.5.6.8 shows sample IFDL syntax, using different font sizes as an example.

3.5.6.7 Modifying Line Width

To modify the line width of existing objects, first select the objects to be modified (see Section 3.5.8.1), and then use either:

- The MODIFY SELECTED OBJECTS LINE WIDTH command
- The Line Width submenu, as follows:
 1. Press Modify (KP4) to display the Modify Display Attribute Menu.
This menu is the same as the Set Display Attribute Menu.
 2. Select Line Width and choose the line width to be applied to or removed from the selected objects.
 3. Exit the menus.
The selected objects are modified according to the line width you chose to apply or remove.

Restrictions

The restrictions that apply to setting a line width also apply to modifying a line width. See Section 3.5.6.6.

3.5.6.8 Specifying Display Attributes Based on Terminal Type

You can specify named attributes to apply different video attributes, font sizes, or line widths to objects based on the type of terminal on which a form will be displayed. Because CCPED does not allow the specification of named attributes, you must use the `ATTRIBUTE` declaration and `FOR` clause in the IFDL. Example 3–1 shows the IFDL syntax, based on applying different font sizes.

When you use these statements to specify different font sizes and then edit the panel in CCPED, CCPED displays objects in the largest size specified in the IFDL source file. For different line widths or video attributes, CCPED displays objects by using whichever attribute occurred first in the `FOR` clause.

For more information on the IFDL statements used in the example, see the *HP DECforms IFDL Reference Manual*.

Example 3-1 IFDL Source for Attributes Based on Terminal Type

Form FOR_CLAUSE_FORM

```
Layout CC
  Device
    Terminal T1
      Type %VT100
    Terminal T2
      Type %VT200
    Terminal T3
      Type %VT300
  End Device
  Size 25 Lines by 80 Columns

  Attribute MULTIPLE_SIZES
    For T1
      Is
        Font Size Double Wide
    For T3
      Is
        Font Size Double High
  End Attribute
  .
  .
  .
  Panel PANEL_1
    Literal Text
      Line 4
      Column 5
      Value "Object with multiple size attribute"
      Display
        MULTIPLE_SIZES
        Reverse
    End Literal
  End Panel
End Layout
End Form
```

3.5.6.9 Setting the Character Set

You can apply the following character sets to text literals and fields:

User Preference	ISO_8859/1	ISO Latin-1	ISO_8859/5
ISO Latin-5	ASCII	UK	Rule
VT100 Set One	VT100 Set Two	Hebrew	Turkish
Hanyu	Hangul	Kanji	Thai
Katakana	MIA-Kanji		

This attribute does not apply to graphic literals.

To set a character set so it is applied to all subsequent objects you create, use either:

- The SET CHARACTER SET command
- The Character Set submenu, as follows:
 1. Press Set (KP7) to display the Set Display Attribute Menu.
 2. Select Character Set.

CCPED displays the Character Set submenu.

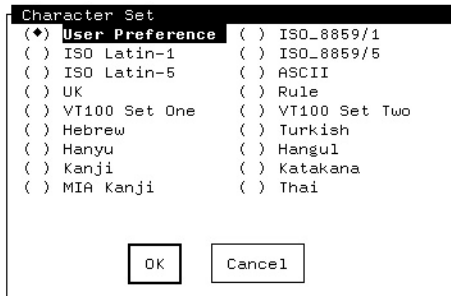

3. Select the character set you want to apply to subsequent objects.

A diamond (◆) next to the character set indicates that it is selected.
You can set only one character set at a time.
4. Select OK to return to the Set Display Attribute Menu, where you can select another display attribute or return to CCPED.

All subsequent objects that you create will have the character set selected.

Restriction

Not all character sets are supported on all terminals. CCPED lets you set the character set, but the panel's appearance depends on the display device.

3.5.6.10 Modifying the Character Set

To modify the character set of existing objects, select the objects to be modified (see Section 3.5.8.1), and then use either:

- The `MODIFY SELECTED OBJECTS CHARACTER SET` command
- The Character Set submenu, as follows:
 1. Press `Modify (KP4)` to display the `Modify Display Attribute Menu`.
This menu is the same as the `Set Display Attribute Menu`.
 2. Select the `Character Set` choice and choose the character set to be applied to or removed from the selected objects.
 3. Exit the menus.
The selected objects are modified according to the character set chosen.

3.5.6.11 Setting the Text Path

You can set the text path, or direction, for entering text literals and fields as follows:

Left to right (the default)
Right to left (Hebrew)

To set the text path so it is applied to all subsequent text objects you create, use either:

- The `SET TEXT PATH` command
- The Text Path submenu, as follows:
 1. Press `Set (KP7)` to display the `Set Display Attribute Menu`.
 2. Select `Text Path`.
CCPED displays the `Text Path` submenu.

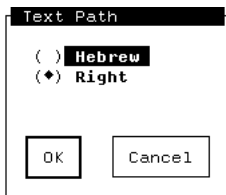

3. Select the text path you want to apply to subsequent objects.
A diamond (♦) next to the text path indicates that it is selected. You can select only one text path at a time.
4. Select OK to return to the Set Display Attribute Menu, where you can select another display attribute or return to CCPED.
All subsequent objects that you create will have the text path selected.

3.5.6.12 Modifying the Text Path

To modify the text path of existing objects, select the objects to be modified (see Section 3.5.8.1), and then modify the text path using either:

- The MODIFY SELECTED OBJECTS TEXT PATH command
- The Text Path submenu, as follows:
 1. Press Modify (KP4) to display the Modify Display Attribute Menu.
This menu is the same as the Set Display Attribute Menu.
 2. Select Text Path and choose the text path to be applied to or removed from the selected objects.
 3. Exit the menus.

The selected objects are modified according to the text path chosen.

3.5.7 Creating and Deleting Objects

The following sections describe how to create background objects (text literals and graphic objects), icons, panel fields, and panel groups, and how to delete and restore panel objects.

3.5.7.1 Creating and Editing Text Objects

To create text objects, also known as text literals or text strings, either:

- Use the `CREATE TEXT` command.
- Enter the text directly on the panel at the location where you have positioned the cursor.

To edit the text:

- Use the line editing function keys described in Table 3–1.
- Use the `TOGGLE ENTRY MODE` command to switch between insert and overstrike mode, as an alternative to using `Ctrl/A`.

The default is the mode to which your terminal is set when you invoke `CCPED`. The status line tells you the mode you are currently using.

- Use the `KP comma` key or the `DELETE CHARACTER` command to delete single characters, as alternatives to using the Delete key.
- Type over or insert characters in an existing text literal by using the corresponding entry mode.
- Modify the display attributes of a text object by using the `MODIFY` command or the Modify Display Attribute Menu.

For more information, see Section 3.5.6.2, Section 3.5.6.5, and Section 3.5.6.7.

3.5.7.2 Creating Graphic Objects

To create graphic objects, use one of three methods:

- The `MARK` and `CREATE MARKED OBJECT` commands, interactively or in scripts
- The following commands to create specific graphic objects:

```
CREATE POINT  
CREATE POLYLINE  
CREATE RECTANGLE
```

- The Mark (`KP9`) and Draw Object (`KP hyphen`) keys to interactively create and connect marks, as follows:
 1. Move the cursor to a location on the panel and press Mark to create a mark at that location.
 2. Do the same for subsequent marks.
 3. Press Draw Object to connect the marks to create an object.

To modify the display attributes of graphic objects, use the **MODIFY** command or the Modify Display Attribute Menu. See Section 3.5.6.2, Section 3.5.6.5, and Section 3.5.6.7.

For an example of how you can use **CREATE RECTANGLE** to create rectangular borders for panels, see Section 3.4.5.

3.5.7.3 Creating Icons

To create an icon, select the background objects that will compose the icon, and then enter the **CREATE ICON** command. For example:

```
Command> SELECT ALL; CREATE ICON OPTION_1
```

This command creates an icon named **OPTION_1** from all background objects on the current panel. Any nonbackground objects (for example, panel fields) that you have selected are ignored. The objects composing the icon must not belong to any other icons.

After you create an icon, you can use the IFDL to declare a corresponding function response, or some other response, such as an entry or exit response. For information about writing function responses, declaring icons in panel groups, and activating icons, see the *HP DECforms Guide to Developing an Application*.

For information about deleting and restoring icons, see Section 3.5.7.8. For information about modifying the display attributes of an icon, see Section 3.5.6.2, Section 3.5.6.5, and Section 3.5.6.7.

3.5.7.4 Creating an Icon-Based Menu

This section describes one method of creating a menu panel containing icons that function as menu choices (similar to the FDE Main Menu, for example). It also illustrates the use of **CCPED** command macros.

To create an icon-based menu panel, use the following procedure:

1. Using the text editor of your choice, create a command script named `create_icon.com` that contains the following **CCPED** commands:

```
SELECT AT (LINE$,COLUMN$)
MODIFY SELECTED VIDEO REVERSE      ! To highlight the icons
CREATE ICON #'Icon Name: '
DESELECT AT (LINE$,COLUMN$)
POSITION NEXT OBJECT
```

2. Invoke **CCPED** and create the panel (possibly including a heading).
3. Move the cursor to the location on the panel where you want the first icon.
4. Enter the text (no video attributes) for the first icon.

5. Move the cursor to the location for the next icon and enter the text.
6. Repeat steps 3 to 5 until you have created text literals for all the icons.
7. Position the cursor to the first icon text you created, press Do, and enter the following:

```
@CREATE_ICON
```

8. Name the icon in response to the icon name prompt.
CCPED adds reverse video to the text literal, creates the icon, inserts the literal in the icon, and moves the cursor to the next icon text.
9. Repeat steps 7 and 8 until all the icons are defined.

You can use command recall to call the command script, or you can define a CCPED key by entering the following command:

```
Command> DEFINE KEY PF1_I "@CREATE_ICON"
```

You can substitute a key of your choice for PF1_I. To execute the script, press whatever key you define.

After you have defined all the icons, exit CCPED, and then use a text editor to edit the IFDL source file and add function declarations and function responses according to how you want the operator to navigate the menu.

3.5.7.5 Creating Panel Fields

To create a panel field in CCPED, use one of three methods:

- The CREATE FIELD command with the necessary parameters
- CCPED prompts
Press the Create Field key (PF1-KP8). CCPED prompts you for the field's name and type, and creates the field at the current cursor position.
- The Create Field Menu, as follows:
 1. Press Create Field (KP8), or enter the CREATE FIELD command with no parameters.
CCPED displays the Create Field Menu.

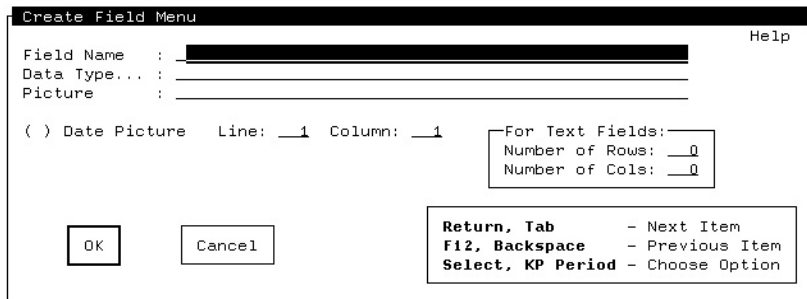

For information about filling in the menu, select the Help icon. For brief help on a menu field, press Help while the cursor is on that field. For more detailed information, press Help again.

2. Enter a field name in the Field Name field.

This information is required.

3. Enter a data type in the Data Type field.

If no existing form data item matches the field name, you must supply a data type. For a list of the valid data types you can choose from, press Select at the Data Type field. CCPED displays the Choose Data Type Menu.

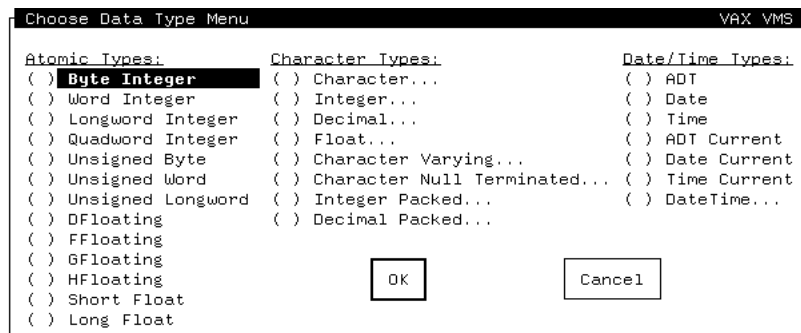

4. Specify a field picture in the Picture field, or let CCPED generate a default from the data type specified.
5. Select the Date Picture option if the field is a date.
6. Specify new line and column values if you want to override the values of the current cursor position.
7. Specify the number of rows if the field is to contain multiple lines.

8. Specify the number of columns to be used to display the data. For example, if you specify 10, the field will display 10 characters of data in each row. (The size of the panel field does not have to be the same as the form data item being displayed.)

When you create fields in CCPED, CCPED creates matching form data items if none currently exist. If you have a form data section (delimited by the IFDL statements FORM DATA and END DATA) that is marked TRACKED, and if that section is the last or the only form data section in your form, CCPED creates a new form data section when it creates its first new form data item or form data group. All subsequent form data items or groups that CCPED creates are placed in this new form data section.

If the last or only form data section in your form is not marked TRACKED, CCPED creates all form data items or groups in that section.

For information about form data and how to use the TRACKED clause, see the *HP DECforms Guide to Developing an Application*.

When you create a field that maps to a built-in form data item that already exists and is declared as a built-in, the field is automatically marked PROTECTED. In this case, an informational message is displayed.

IFDL syntax rules require that you declare fields that map to built-in form data items as either PROTECTED or NO DATA INPUT. To declare the newly created field to be NO DATA INPUT, rather than PROTECTED, select the field and modify its description attributes with the MODIFY FIELD DESCRIPTION command or the Modify Field Description Menu. For example:

```
Command> MODIFY FIELD DESCRIPTION NOT PROTECTED NO DATA INPUT
```

For information about deleting and restoring panel fields, see Section 3.5.7.8. For information about modifying the display attributes of a panel field, see Section 3.5.6.2, Section 3.5.6.5, and Section 3.5.6.7.

3.5.7.6 Modifying Panel Field Descriptions and Pictures

To modify default description attributes of panel fields, such as field justification or minimum field length, use either:

- The MODIFY FIELD DESCRIPTION command with the necessary parameters
- The Modify Field Description menu, as follows:
 1. Move to the field to be modified and press Modify Field Description (PF1-Enter), or select the field and enter the MODIFY FIELD DESCRIPTION command with no parameters.

CCPED displays the Modify Field Description Menu.

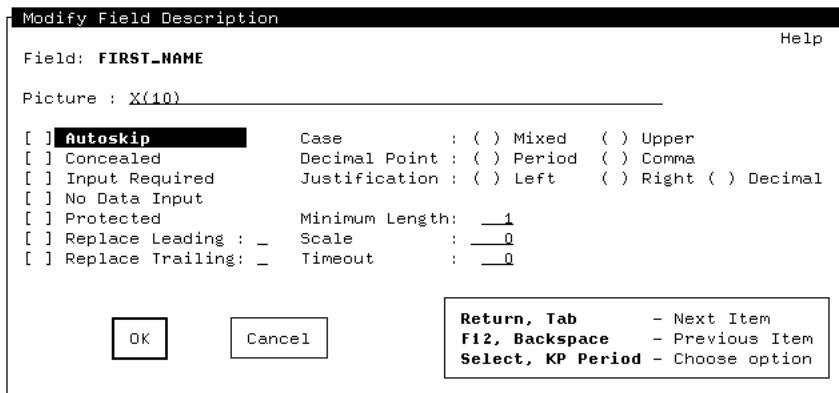

```
Modify Field Description
Field: FIRST_NAME
Picture: X(10)
[ ] Autoskip Case: ( ) Mixed ( ) Upper
[ ] Concealed Decimal Point: ( ) Period ( ) Comma
[ ] Input Required Justification: ( ) Left ( ) Right ( ) Decimal
[ ] No Data Input
[ ] Protected Minimum Length: 1
[ ] Replace Leading: _ Scale: 0
[ ] Replace Trailing: _ Timeout: 0
OK Cancel
Return, Tab - Next Item
F12, Backspace - Previous Item
Select, KP Period - Choose option
```

2. Select the attribute you want to modify.

A diamond (◆) next to the attribute indicates that it is selected. The Minimum Length, Timeout, and Scale fields require values.

Some field description attributes conflict. For information about such conflicts, see the section on ITEM DESCRIPTION Entry in the *HP DECforms IFDL Reference Manual*.

To modify a panel field's picture or date picture, use the MODIFY FIELD PICTURE command.

3.5.7.7 Creating Panel Groups

To create a panel group on the current panel, use the CREATE GROUP command. You must create panel groups in a top-down sequence; you create the group first, and then create the objects inside the group.

To add literals to an existing panel group, select the objects and enter the GROUP SELECTED OBJECTS command. This command adds only background objects to a panel group; you cannot use it to group fields, icons, or other groups. You must use The CREATE FIELD, CREATE ICON, or CREATE GROUP command using a fully qualified name.

To remove background literals from an existing panel group, select the objects and enter the UNGROUP SELECTED OBJECTS command. This command has the same restrictions as the GROUP SELECTED command.

To change the horizontal or vertical display of a panel group, use the MODIFY GROUP command.

For information about using panel groups to display form data groups, and about activating and specifying navigation in panel groups, see the *HP DECforms Guide to Developing an Application*.

For information about deleting and restoring panel groups, see Section 3.5.7.8. For information about modifying the display attributes of a panel group, see Section 3.5.6.2, Section 3.5.6.5, and Section 3.5.6.7.

3.5.7.8 Deleting and Restoring Panel Objects

To delete objects from a panel, select the objects to be deleted, and then either:

- Use the `DELETE SELECTED OBJECTS` command.
If you are deleting panel fields, icons, or panel groups, you can use the `DELETE NAMED` command instead.
- Press Delete.

The deleted objects are added to a deletion list and are discarded when you exit CCPED.

To restore deleted objects in the same editing session, use one of these commands:

```
UNDELETE LAST OBJECT
UNDELETE ALL OBJECTS
```

3.5.8 Manipulating Objects

Once you have created a panel object, you can use CCPED to select and deselect the object, move it, copy it using the CCPED clipboard, and change the order in which it is accessed in a panel. The following sections describe these operations.

3.5.8.1 Selecting and Deselecting Objects

Before you can perform an operation on an object—such as modifying, moving, or deleting it—you must first select the object. Reverse highlighting indicates that an object is selected.

To select an object, either:

- Use one of the following commands:
`SELECT ALL OBJECTS`
`SELECT AREA`
`SELECT AT`
`SELECT MARKED AREA`
`SELECT NAMED`

- Place the cursor on the object to be selected and press Select; repeat this procedure to select more than one object.

If you decide that you do not want an object to be selected, you can deselect the object. Some CCPED key commands automatically deselect a selected object after the command operation.

To deselect objects, either:

- Use one of the following commands:

DESELECT ALL OBJECTS
 DESELECT AREA
 DESELECT AT
 DESELECT LAST
 DESELECT MARKED AREA
 DESELECT NAMED

- Place the cursor on the object to be deselected and press the Deselect key (PF1-Select or PF1-KP period).

3.5.8.2 Selecting and Deselecting Compound Objects

An object that is composed of other objects (for example, a panel group or an icon) is a **compound object**.

To select a compound object, use one of the following commands:

SELECT AT
 SELECT AREA
 SELECT MARKED AREA
 SELECT NAMED
 SELECT ALL OBJECTS

When you select objects interactively, CCPED adds the lowest-level object to its internal selection list. For example, assume that you have an icon created from several literals. CCPED adds elements to the selection list according to how you select the icon, as follows:

- If you select the icon using the SELECT AT command or the Select key, CCPED adds only the individual literals to the panel's selection list.
- If you use the SELECT AREA or SELECT MARKED AREA commands, the icon (and not its individual elements) is added to the selection list, provided all its components are within the specified area.

- If you use the `SELECT NAMED` or `SELECT ALL OBJECTS` commands, the icon (and not its individual elements) is added to the selection list. You should consider using these commands to select a compound object, because you can be assured of capturing the whole icon.

To deselect a compound object, use either the `DESELECT NAMED` or `DESELECT ALL OBJECTS` command.

3.5.8.3 Moving Objects

To move objects within the current panel, use either:

- The `MOVE SELECTED OBJECTS` command
- The Move key (PF1-KP comma), as follows:
 1. Select the objects you want to move.
 2. Move the cursor to the new location.
 3. Press PF1-KP comma.

The object is moved to the new location.

You also can move and copy objects between panels using the CCPED clipboard. See Section 3.5.8.4.

3.5.8.4 Using the Clipboard

CCPED contains a clipboard for use as a storage area for selected objects. The clipboard lets you transfer or copy objects within a panel or from one panel to other panels. The objects are stored on pages. Each time you copy or remove objects to the clipboard, a new top page is created and other pages are moved down the clipboard. Only the top (most recent) page is available to you at any one time. You can move the top page to the bottom of the clipboard to make the next page available.

Table 3–4 describes the commands and corresponding keys used for clipboard operations. The procedure following the table illustrates how to copy objects between panels.

Table 3–4 CCPED Clipboard Operations

Commands	Keys	Description
COPY FROM CLIPBOARD	PF1-Insert Here	Copies the objects from the top page to the current panel and retains that page on the clipboard.
COPY SELECTED OBJECTS TO CLIPBOARD	PF1-Remove	Copies selected objects to the top page and retains them on the current panel. This operation creates a top page and moves other pages down.
INSERT FROM CLIPBOARD	Insert Here	Places the objects from the top page on the current panel. That page is removed from the clipboard and the next page becomes available.
REMOVE SELECTED OBJECTS TO CLIPBOARD	Remove	Places selected objects on the top page and removes them from the current panel. This operation creates a top page and moves other pages down.
ROTATE CLIPBOARD	(N/A)	Moves the top page to the bottom of the clipboard and makes the next page the top page.
VIEW CLIPBOARD	Enter	Displays the top page of the clipboard. Press any key to return to editing the current panel.

Restriction

You cannot copy or remove individual elements of a compound object to the clipboard—only the entire compound object. For information about compound objects, see Section 3.5.8.2.

The following procedure uses CCPED keypad keys to illustrate how to use the clipboard to copy objects between different panels. Use this same procedure to copy objects to another location on the current panel.

To copy objects between panels, use the following procedure:

1. Select the objects you want to copy.
2. Press the Copy to Clipboard key (PF1-Remove) to copy the selected object to the clipboard.

This key sequence keeps a copy of the selected object in its current location. The Remove to Clipboard key copies the object to the clipboard while removing it from its current location.

3. Choose the panel where you want to copy the object.
Omit this step if you are copying the selected object to another location on the current panel.
4. Position the cursor to the location where you want to copy the object.
5. Press the Copy from Clipboard key (PF1-Insert Here) to place a copy of the object at the new location.

Note

When you copy objects, CCPED also copies any responses defined within fields, icons, or groups that you are copying. Therefore, you might need to modify the response steps ACTIVATE, DEACTIVATE, and POSITION after those objects are copied. For information about using response steps, see the *HP DECforms Guide to Developing an Application*.

3.5.8.5 Changing the Order of Objects in a Panel

You can change the order in which selected objects are drawn on the screen to give the operator more flexibility in navigating a panel.

The Form Manager draws objects in the following order:

1. Literals, in the order in which they appear in the IFDL source file
Literals within panel groups are drawn in the IFDL order in which they appear in the groups, and panel groups are processed in IFDL order relative to other panel objects. Literals within icons are drawn in IFDL order relative to the icons.
2. Panel fields and icons, in the order in which they appear in the IFDL source file
Panel fields and icons within panel groups are drawn in the IFDL order in which they appear in the groups, and panel groups are processed in IFDL order relative to other panel objects.

To change the order in which objects are drawn on the screen, use the ORDER SELECTED OBJECTS command.

Restriction

The selected objects must belong to the same parent; for example, you cannot reorder selected fields that are in different panel groups.

3.6 Checking Panel Appearance

Once you have created the appearance of panels in your form, you can check panel appearance and test input fields.

To check the appearance of panels in character-cell layouts and test input fields, use the `TEST` command to invoke the Test Utility. To exit the Test Utility, press `F10`. For more information about the Test Utility, see Chapter 4.

You also can save the form and exit `CCPED`, and then run the Extract Appearances Utility from the system prompt to produce a file suitable for printing. For more information about the Extract Appearances Utility, see Chapter 6.

4

Testing a Form

The Test Utility provides a way for you to test the appearance of panels in a character-cell layout without writing an application first. You can evaluate the appearance of each panel as it is seen at run time, and you can observe the input fields as they appear to the operator.

This chapter explains how to:

- Invoke and exit the Test Utility
- Check panel appearance
- Navigate panels

Note

You cannot use the Test Utility to test the appearance of panels in PRINTER layouts. Instead, use the Extract Appearances Utility to produce a file containing printable representations of the PRINTER panels. For information about the Extract Appearances Utility, see Chapter 6.

4.1 Invoking and Exiting the Test Utility

To invoke the Test Utility, at the system prompt enter a command in the following format:

```
FORMS TEST APPEARANCES input-file-spec
```

Replace *input-file-spec* with the name of the form file containing the panels to be tested. The default input file type is `.form`.

When you have finished testing all panels, press F10 or Ctrl/Z to exit the Test Utility.

For a complete description of the FORMS TEST APPEARANCES command and its qualifiers, see Chapter 1.

4.2 Testing Panels

Use the Test Utility to test panel appearance and field pictures. You can enter data into the accessible fields on a panel; the Test Utility performs field picture validation. It does not perform any other validation, such as function responses and WHEN clauses. You cannot test requests.

In character-cell layouts, if the panel has no fields, or if all the fields are protected, the Test Utility executes an ACTIVATE WAIT response step for that panel. Navigate to another panel, or exit the Test Utility. For information about the ACTIVATE WAIT response step, see the *HP DECforms IFDL Reference Manual*.

If you have defined any help messages or help panels for a panel or fields on a panel, you can check the help information by pressing Help or PF2. (The information that is displayed is not help about the Test Utility.)

The Test Utility displays panels in the order in which they are declared in the form. You can display specific panels by naming them in the /PANEL qualifier when you invoke the Test Utility.

Figure 4–1 shows one of the panels in the introductory sample checking application as displayed by the Test Utility. Section 4.3 describes how to navigate fields and panels.

Figure 4-1 Panel Displayed by the Test Utility

```

CHECK_PANEL
WRITE A CHECK
0
Date: April 15, 1997
Pay to  Amount 
Memo 
FIRST NATIONAL BANK Account 00000
Enter values and then press CTRL/D to finish check.
    
```

ZK-6633A-GE

4.3 Navigating Panels

To move around each panel, use the default DECforms function keys defined for your system. Functions and function responses defined in your form have no effect.

Table 4-1 summarizes frequently used navigation functions.

Table 4-1 Default Panel Navigation Functions

To ...	Press ...
Move to the next field	Return
Move the previous field	Backspace (F12) or Ctrl/H
Move the cursor within a field	Left arrow Right arrow

(continued on next page)

Table 4–1 (Cont.) Default Panel Navigation Functions

To ...	Press ...
Delete the character to the left of the cursor	Delete
Erase the current contents of a field	Linefeed (F13)
Switch between overstrike mode (for typing over characters) and insert mode (for inserting characters)	Ctrl/A
Move to the Next Panel	Next Screen
Move to the Previous Panel	Prev Screen
Exit	F10 Ctrl/Z

5

Translating IFDL Source Files and Form Files

IFDL source files are text files comprised of IFDL language statements. Form files are their binary run-time equivalents.

The FDE accepts input files in either format and automatically produces output files in both formats.

This chapter describes how to use:

- The IFDL Translator to translate IFDL source files into FORM form files
- The Back Translator to translate FORM form files back into IFDL source files

5.1 Translating IFDL Source Files into Form Files

The IFDL Translator translates an IFDL source file to a binary form file. The form file then can be displayed on a supported display device by the Form Manager, analyzed with the form development utilities, or edited in the FDE or by a panel editor.

Figure 5–1 illustrates the translation process.

5.1.1 Invoking the IFDL Translator

To invoke the IFDL Translator, at the system prompt enter a command in the following format:

```
FORMS TRANSLATE input-file-spec
```

Replace *input-file-spec* with the name of the IFDL source file. The default file type is `.ifdl`. If the input file contains a COPY statement, input also can come from other sources. The IFDL Translator can produce three kinds of output, described in Section 5.1.2.

Figure 5–1 Translating IFDL Source File to Binary Form File and Back

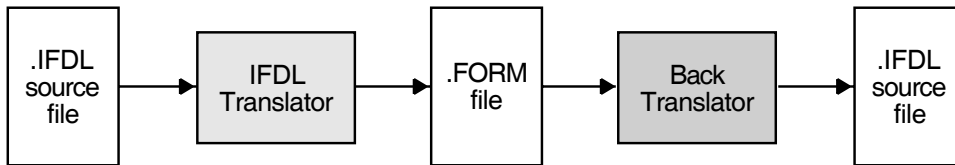

ZK-7908-GE

The IFDL Translator translates only the form corresponding to the first FORM statement in the file. When the translator reaches an END FORM statement, it issues warning messages for any noncommented text remaining in the file, closes all files, and terminates all processing.

For a complete description of the FORMS TRANSLATE command, see Chapter 1. For a description of the COPY statement, see the *HP DECforms IFDL Reference Manual*.

5.1.2 IFDL Translator Output

The IFDL Translator can produce three kinds of output files:

- Form file
- Listing file
- Diagnostics file

The following sections describe these files.

5.1.2.1 Form File

The form file produced by the IFDL Translator is the binary version of the form. In general, the form file is the only file format acceptable as input to the Form Manager and the form development utilities. The FDE accepts both form files and IFDL source files as input. The Extract Object Utility can convert a form file to an object module.

If the form refers to panels or panel objects that do not yet exist (you have not yet created them in the form), the IFDL Translator produces the form file, but generates warning messages and marks the form file as incomplete.

The Form Manager cannot display incomplete forms. Also, the Extract Object Utility does not work with incomplete forms.

The FDE and the panel editors do accept incomplete forms as input so you can edit them, and the Back Translator does translate incomplete forms.

5.1.2.2 Listing File

The IFDL Translator produces a listing file when you use the /LIST qualifier in the FORMS TRANSLATE command, or when you run the IFDL Translator in batch mode.

The listing file contains the following information:

- **Heading**—The heading includes:
 - The date and time the listing file was created
 - The name and version number of the IFDL Translator
 - The full file specification of the input file
 - The date and time of creation or last modification of the input file
- **Source code text**—The body of the listing contains the source code text in consecutively numbered lines. The format of these lines (length, location of carriage returns, indentation, and so on) is the same as the format in the input file. All comments appear in the listing just as they appear in the source file.

There is no restriction on the length of an input line from a source file. The text is wrapped when written to the listing file, with the line number appearing at the beginning of the first physical line in the listing file.

- **Error messages**—Any syntactic or semantic errors are reported immediately after the end of the full line of source language text that caused the error (or as close to the end of the line as possible). The end-of-line delimiter determines the end of the full line.

For information on the format and interpretation of error messages, see Chapter 1.

- **Compilation summary**—At the end of the listing file, the IFDL Translator supplies a summary of compilation statistics and information. The summary includes:
 - The date and time the compilation ended
 - The number of lines of code parsed
 - The types of errors detected, and the number of errors of each type
 - The elapsed CPU time
 - The elapsed clock time

- The command line executed, including input and output files used or created (whether specified or defaulted to) during the compilation

The IFDL Translator does not truncate source lines and messages that are output to the listing file.

5.1.2.3 DEC LSE Diagnostics File

The IFDL Translator produces a diagnostics file for the DEC Language Sensitive Editor (DEC LSE) when you use the `/DIAGNOSTICS` qualifier with the `FORMS TRANSLATE` command. DEC LSE uses the diagnostics file during its `REVIEW` phase to locate and describe translation errors.

To create and use the diagnostics file:

1. Enter the `FORMS TRANSLATE` command in the following format:
`FORMS TRANSLATE/DIAGNOSTICS input-file-spec`
2. Invoke DEC LSE to edit the IFDL source file.
3. Use the DEC LSE `REVIEW` command to display the error messages in the diagnostics file so that you can correct the errors in the IFDL source file.

For more information on DEC LSE and its `REVIEW` command, see Appendix C.

5.1.3 Avoiding Translation Errors

To avoid translation errors, follow these guidelines when creating IFDL source files:

- Check for correct spelling of identifiers and DECforms keywords.
- Do not use IFDL reserved words as identifiers. See the *HP DECforms IFDL Reference Manual* for a list of the IFDL reserved words.
- Check that attributes applied through the description or validation entries of a field default do not conflict with settings specified in the declaration of an affected field. For example, a field default specifying field protection would conflict with an item description entry specifying input required. See the *HP DECforms IFDL Reference Manual* for a list of conflicting item description entries.
- If you must use your normal currency or decimal point string for another purpose in a `SIGN`, `CURRENCY`, or `REPLACE` clause, make sure you redeclare currency and decimal point strings in `EDIT` clauses immediately before `SIGN`, `CURRENCY`, and `REPLACE` clauses.

- In character-cell layouts, use relative line and column clauses in `FIELD DEFAULT` and `LITERAL DEFAULT` declarations if you want to specify a default location.
- In `PRINTER` layouts, use absolute line and column clauses to express locations; locations cannot be specified in `FIELD DEFAULT` and `LITERAL DEFAULT` default declarations. Also, `PRINTER` layouts require full location clauses for each object in the layout, including groups. (In character-cell layouts, groups do not allow location clauses.)
- `PRINTER` layouts require a `UNITS` clause in the `LAYOUT` declaration. In character-cell layouts, the `UNITS` clause is optional.
- In character-cell layouts, make sure that panel objects do not extend beyond the viewport in any direction. Font sizes and picture string lengths affect the field sizes. You also can adjust the line and column coordinates to position the object farther from the viewport boundaries.
- Make sure that no internal responses include themselves, even indirectly (by an internal response including a second internal response that includes the first internal response). Internal responses must not be recursive.
- Verify that you did not specify a value that is too large or too small to be stored in the data item.
- Complete a conditional expression by including an operator and another operand (for example: `IF item_one = "TRUE"`). A form data item cannot stand alone in a conditional expression.
- Use the DEC Language Sensitive Editor (DEC LSE) when creating or editing a form file. DEC LSE can help you produce syntactically correct IFDL code.

5.1.4 Correcting Translation Errors

If there are errors when you translate an IFDL source file, error messages are displayed on the screen. If you used the `/LIST` or `/DIAGNOSTICS` qualifier when invoking the IFDL Translator, error messages also are displayed in the listing or diagnostics file created by the translator.

You can use online help to get an explanation and user action for each error message. See Chapter 1 for more information about error messages and how to use online help to find error message descriptions.

5.2 Translating Form Files Back into IFDL Source Files

The Back Translator translates a form file into an IFDL source file; essentially, it performs the reverse function of the IFDL Translator. The Back Translator provides a way of translating a form created or modified from the FDE or with a panel editor into a format that can be edited with a text editor.

5.2.1 Invoking the Back Translator

To invoke the Back Translator, at the system prompt enter a command in the following format:

```
FORMS BACK_TRANSLATE input-file-spec
```

Replace *input-file-spec* with the name of the form file to be translated. The default file type is `.form`. The Back Translator produces as output an IFDL file.

Figure 5–1 illustrates the translation process. You can use the IFDL Translator to translate the IFDL source file produced by the Back Translator into a form file again.

For a complete command description, see Chapter 1.

5.2.2 Source File Differences after Back Translation

If you create an IFDL source file with a text editor, translate the source file into a form file with the IFDL Translator, and then translate that form file back to an IFDL source file with the Back Translator, you will see the following differences between the back-translated IFDL source file and the original version:

- Text formatting (indentation, capitalization, and so forth) in the original IFDL source file might be changed.
- Any Format 1 COPY statements in the original IFDL source file are not preserved (the COPY statement has two formats). Instead, whatever was copied is included explicitly in the resulting IFDL source file. Format 2 COPY statements in the original IFDL source file are preserved. Record definitions originally extracted from Oracle CDD/Repository software continue to be extracted in future translations. For descriptions of the COPY statement formats, see the *HP DECforms IFDL Reference Manual*.
- The location of comments might be changed.

To minimize the repositioning of comments during translation, place comments inside and at the beginning of syntactic blocks, as follows:

```
FIELD F1
/* comment placed for minimal migration */
  PROTECTED
END FIELD
```

Avoid placing comments as shown in the following examples:

```
/* comment placed before block */
FIELD F2
  PROTECTED
END FIELD

FIELD F3
  PROTECTED
END FIELD
/* comment placed after block */

FIELD F4
  PROTECTED
/* comment placed at end of block */
END FIELD
```

6

Extracting Objects and Appearances

DECforms provides the means to create an object module from a form file for linking with the application program at run time, and for extracting panel appearances from the form file for printing. This chapter explains how to:

- Extract object modules
- Extract panel appearances

6.1 Extracting Objects from a Form File

The Extract Object Utility produces an object module, called a **form object file**, that you can link with your application program at run time for improved performance. The object module contains vectors to escape routines called at run time, and, optionally, the form itself.

To invoke the Extract Object Utility, at the system prompt enter the FORMS command in the following format:

```
FORMS EXTRACT OBJECT input-file-spec
```

Replace *input-file-spec* with the name of the form file from which you want to create an object module. The default input file type is `.form`.

The Extract Object Utility creates as output an object file with the file type `.obj`.

For a complete description of the FORMS EXTRACT OBJECT and FORMS OBJECT commands and their qualifiers, see Chapter 1.

6.2 Extracting Panel Appearances from a Form File

The Extract Appearances Utility produces a file containing printable representations of panels in a character-cell or PRINTER layout. You can use the file to verify the appearance of panels or for reference while you are creating other form structures.

To invoke the Extract Appearances Utility, at the system prompt enter a command in the following format:

```
FORMS EXTRACT APPEARANCES input-file-spec
```

Replace *input-file-spec* with the name of the form file containing the panels you want to print. The default input file type is `.form`.

The Extract Appearances Utility produces as output a file with the file type `.txt`. For character-cell layouts, this is a text file, which you can print or view online. For PRINTER layouts, this is a DDIF™ file, which you must convert on a VAX system, using the CDA Converter, to text or PostScript® format before printing or viewing.

For a complete description of the FORMS EXTRACT APPEARANCES command and its qualifiers, see Chapter 1.

The Extract Appearances Utility produces one graphic representation (display or page) for each data entry panel and help panel in the layout. If a panel is larger than the size of the printer paper, the text might not appear correctly when the file is printed.

By default, fields are shown with their initial values. You can use the `/SHOW` qualifier to display fields with picture strings instead.

Figure 6–1 shows the appearance of a PRINTER panel extracted from the mileage reimbursement application used in Part I of the *HP DECforms Guide to Developing an Application*.

A

CCPED Keypad, Function Keys, and Definable Keys

This appendix contains:

- A diagram of the CCPED default keypad and keypad summary
- A table of CCPED default function keys
- A list of CCPED definable function keys

A.1 CCPED Default Keypad

Figure A–1 shows the CCPED keypad. The figure also is available on line. To access it when using CCPED, press Help or enter the SHOW KEYPAD command.

Figure A-1 CCPED Keypad

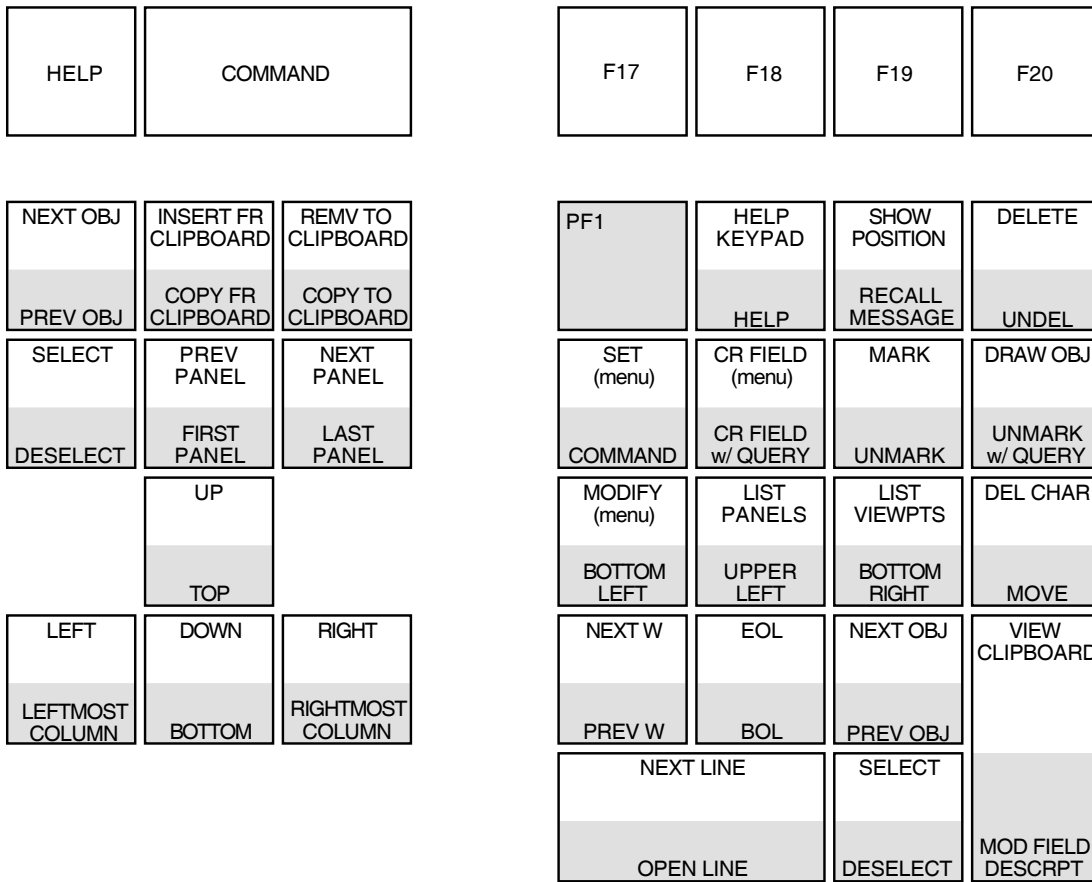

ZK-7909-GE

Table A-1 summarizes the keypad functions.

Table A–1 CCPED Keypad Operations

Name	Press:	Function
Beginning of Line	PF1-KP2	Moves cursor to the leftmost column of the panel in the same line.
Bottom	PF1-Down arrow	Moves cursor to the bottom of the panel in the same column.
Bottom Left	PF1-KP4	Moves cursor to the bottom-left corner of the panel.
Bottom Right	PF1-KP6	Moves cursor to the bottom-right corner of the panel.
Command	PF1-KP7	Displays the command line prompt.
Copy From Clipboard	PF1-Insert Here	Copies objects from the top page of the clipboard to the current panel and retains that page on the clipboard.
Copy To Clipboard	PF1-Remove	Copies selected objects to the top page of the clipboard and retains them on the current panel.
Create Field (menu)	KP8	Displays the Create Field Menu.
Create Field (with query)	PF1-KP8	Prompts for the field name and the data type, then creates the field at the cursor position.
Delete	PF4	Deletes selected objects.
Delete Character	KP comma	Deletes a single character to the right of the cursor.
Deselect	PF1-Select <i>or</i> PF1-KP period	Deselects selected objects or the object where the cursor is positioned.
Command Line	Do	Displays command line prompt.
Down	Down arrow	Moves cursor down one row in the same column.
Draw Object	KP hyphen	Connects marks to create an object.
End of Line	KP2	Moves cursor to the rightmost column of the panel in the same line.
F17 to F20		Undefined.
First Panel	PF1-Prev Screen	Chooses the first panel in the current layout.

(continued on next page)

Table A–1 (Cont.) CCPED Keypad Operations

Name	Press:	Function
Help Help (Commands)	PF1-PF2	Displays a help window about using CCPED.
Help (Keypad)	PF2	Displays online help for the CCPED keypad.
Insert From Clipboard	Insert Here	Places objects from the top page of the clipboard on the current panel; that page is removed from the clipboard and the next page becomes available.
Last Panel	PF1-Next Screen	Chooses the last panel in the current layout.
Left	Left arrow	Moves cursor one column to the left in the same line.
Leftmost Column	PF1-Left arrow	Moves cursor to the leftmost column of the panel in the same line.
List Panels	KP5	Lists panels in the current layout.
List Viewports	KP6	Lists viewports in the current layout.
Mark	KP9	Creates marks.
Modify (Attr Menu)	KP4	Invokes the Modify Display Attribute Menu (this is the same as the Set Display Attribute Menu).
Modify Field Description (menu)	PF1-Enter	Invokes the Modify Field Description Menu.
Move	PF1-KP comma	Moves selected objects to the cursor position.
Next Line	KP0	Moves the cursor to the beginning of the next line.
Next Object	Find <i>or</i> KP3	Moves cursor to the next object or word in a left-to-right, top-to-bottom direction.
Next Panel	Next Screen	Chooses the next panel in the current layout.
Next Word	KP1	Moves the cursor to the next object or word in a left-to-right, top-to-bottom direction.

(continued on next page)

Table A–1 (Cont.) CCPED Keypad Operations

Name	Press:	Function
Open Line	PF1-KP0	Deselects all objects; selects all objects on and below the line containing the cursor; moves selected objects down one line; deselects all objects.
Previous Object	PF1-Find <i>or</i> PF1-KP3	Moves cursor to the previous object or word in a right-to-left, bottom-to-top direction.
Previous Panel	Prev Screen	Chooses the previous panel in the current layout.
Previous Word	PF1-KP1	Moves the cursor to the previous object or word in a right-to-left, bottom-to-top direction.
Recall Message	PF1-PF3	Recalls the most recently displayed message.
Remove To Clipboard	Remove	Places selected objects on the top page and removes them from the current panel.
Right	Right arrow	Moves cursor one column to the right in the same line.
Rightmost Column	PF1-Right arrow	Moves cursor to the rightmost column of the panel in the same line.
Select	Select <i>or</i> KP period	Selects an object or a menu item.
Set (Attr Menu)	KP7	Invokes the Set Display Attribute Menu (this is the same as the Modify Display Attribute Menu).
Show Position	PF3	Displays the cursor's current line and column position.
Top	PF1-Up arrow	Moves the cursor to the top of the panel in the same column.
Undelete	PF1-PF4	Undeletes deleted objects.
Up	Up arrow	Move the cursor up one row in the same column.
Unmark	PF1-KP9	Removes the mark at the cursor location.
Unmark (with query)	PF1-KP hyphen	Prompts to remove one or more specified marks.

(continued on next page)

Table A–1 (Cont.) CCPED Keypad Operations

Name	Press:	Function
Upper Left	PF1-KP5	Moves the cursor to the upper-left corner of the panel.
View Clipboard	Enter	Displays the top page of the clipboard; press any key to return to editing the current panel.

A.2 CCPED Function Keys

Table A–2 lists the default function keys available in CCPED.

Table A–2 CCPED Function Keys

Key Sequence	Default Function
PF1-E	Exit
PF1-H	Double-high font size and line width
PF1-M	Modify (menu)
PF1-N	Normal font size and line width
PF1-O	Order objects
PF1-T	Test appearance
PF1-S	Single font size and line width
PF1-W	Double-wide font size and line width
PF1-Q	Quit, save journal
PF1-V	Show version

A.3 Names of Keys Definable in CCPED

Table A–3 lists the names for keys you can define in CCPED by using the `DEFINE KEY` command.

Table A-3 CCPED Definable Keys

Function Keys	
F17	PF1_F17
F18	PF1_F18
F19	PF1_F19
F20	PF1_F20
	PF1_HELP
	PF1_DO
	PF1_DELETE
Editing Keypad Keys	
E1 or FIND	PF1_E1 or PF1_FIND
E2 or INSERT_HERE	PF1_E2 or PF1_INSERT_HERE
E3 or REMOVE	PF1_E3 or PF1_REMOVE
E4 or SELECT	PF1_E4 or PF1_SELECT
E5 or PREV_SCREEN	PF1_E5 or PF1_PREV_SCREEN
E6 or NEXT_SCREEN	PF1_E6 or PF1_NEXT_SCREEN
Numeric Keypad Keys	
PF2	PF1_PF2
PF3	PF1_PF3
PF4	PF1_PF4
KP_0	PF1_KP_0
KP_1	PF1_KP_1
KP_2	PF1_KP_2

(continued on next page)

Table A–3 (Cont.) CCPED Definable Keys

Numeric Keypad Keys		
KP_3	PF1_KP_3	
KP_4	PF1_KP_4	
KP_5	PF1_KP_5	
KP_6	PF1_KP_6	
KP_7	PF1_KP_7	
KP_8	PF1_KP_8	
KP_9	PF1_KP_9	
KP_MINUS	PF1_KP_MINUS	
KP_COMMA	PF1_KP_COMMA	
KP_PERIOD	PF1_KP_PERIOD	
KP_ENTER	PF1_ENTER	
Alphabetic Characters		
PF1_A	PF1_J	PF1_S
PF1_B	PF1_K	PF1_T
PF1_C	PF1_L	PF1_U
PF1_D	PF1_M	PF1_V
PF1_E	PF1_N	PF1_W
PF1_F	PF1_O	PF1_X
PF1_G	PF1_P	PF1_Y
PF1_H	PF1_Q	PF1_Z
PF1_I	PF1_R	
Punctuation Marks and Delimiters		
PF1_AMPERSAND	PF1_DOLLAR_SIGN	PF1_PERCENT_SIGN
PF1_APOSTROPHE	PF1_EQUAL	PF1_PERIOD
PF1_ASTERISK	PF1_EXCLAMATION_POINT	PF1_PLUS_SIGN
PF1_AT_SIGN	PF1_GREATER_THAN	PF1_QUESTION_MARK

(continued on next page)

Table A–3 (Cont.) CCPED Definable Keys

Punctuation Marks and Delimiters		
PF1_BACKSLASH	PF1_LESS_THAN	PF1_QUOTATION_MARKS
PF1_CIRCUMFLEX	PF1_MINUS_SIGN	PF1_SEMICOLON
PF1_CLOSE_BRACE	PF1_NUMBER_SIGN	PF1_SLASH
PF1_CLOSE_BRACKET	PF1_OPEN_BRACE	PF1_SPACE
PF1_CLOSE_PAREN	PF1_OPEN_BRACKET	PF1_TILDE
PF1_COLON	PF1_OPEN_PAREN	PF1_UNDERLINE
PF1_COMMA	PF1_OPEN_QUOTE	PF1_VERTICAL_LINE
HP and ISO Multinational Special Characters and Currency Signs		
PF1_ACUTE_ACCENT	PF1_MIDDLE_DOT	
PF1_ANGLE_QUOTE_LEFT	PF1_MULTIPLICATION	
PF1_ANGLE_QUOTE_RIGHT	PF1_NO_BREAK_SPACE	
PF1_BROKEN_BAR	PF1_NOT_SIGN	
PF1_CEDILLA	PF1_PARAGRAPH_SIGN	
PF1_CENT_SIGN	PF1_PLUS_MINUS_SIGN	
PF1_COPYRIGHT_SIGN	PF1_POUND_SIGN	
PF1_DEGREE_SIGN	PF1_QUARTER_FRACTION	
PF1_DIAERESIS	PF1_REGISTERED_TRADEMARK	
PF1_DIVISION_SIGN	PF1_SECTION_SIGN	
PF1_FEMININE_ORDINAL	PF1_SHARP_S	
PF1_HALF_FRACTION	PF1_SOFT_HYPHEN	
PF1_INVERT_EXCLAMATION	PF1_SUPER_1	
PF1_INVERTED_QUESTION_MARK	PF1_SUPER_2	
PF1_MACRON	PF1_SUPER_3	
PF1_MASCULINE_ORDINAL	PF1_THREE_QUARTERS_FRACTION	
PF1_MICRO_SIGN	PF1_YEN_SIGN	

(continued on next page)

Table A-3 (Cont.) CCPED Definable Keys

HP and ISO Multinational Alphabetic Characters	
PF1_A_ACUTE	PF1_O_ACUTE
PF1_A_CIRCUMFLEX	PF1_O_CIRCUMFLEX
PF1_A_DIAERESIS	PF1_O_DIAERESIS
PF1_A_GRAVE	PF1_O_GRAVE
PF1_A_RING	PF1_O_TILDE
PF1_A_TILDE	PF1_O_SLASH
PF1_AE_DIPHONG	PF1_U_ACUTE
PF1_E_ACUTE	PF1_U_CIRCUMFLEX
PF1_E_CIRCUMFLEX	PF1_U_DIAERESIS
PF1_E_DIAERESIS	PF1_U_GRAVE
PF1_E_GRAVE	PF1_C_CEDILLA
PF1_I_ACUTE	PF1_N_TILDE
PF1_I_CIRCUMFLEX	PF1_Y_ACUTE
PF1_I_DIAERESIS	PF1_ICELANDIC_ETH
PF1_I_GRAVE	PF1_ICELANDIC_THORN

B

CCPED Commands

This appendix contains descriptions of the CCPED commands, organized alphabetically by command name. Each command description contains the following information:

- General description of the command
- A syntax diagram
- Descriptions of the required and optional parameters

Most command descriptions also contain command-line examples.

Many of the command operations are available as CCPED keypad functions. Figure A-1 shows the default keypad.

For information about invoking CCPED to create and edit the appearance of panels, see Chapter 3.

CENTER SELECTED OBJECTS

CENTER SELECTED OBJECTS

Centers selected objects vertically, horizontally, or both vertically and horizontally, in the current panel's viewport.

Format

```
CENTER SELECTED [OBJECTS] [ HORIZONTAL ]  
                        [ VERTICAL   ]
```

Parameters

HORIZONTAL

Horizontally centers the imaginary rectangle that encloses selected objects in the current panel's viewport.

VERTICAL

Vertically centers the imaginary rectangle that encloses selected objects in the current panel's viewport.

If you do not specify either **HORIZONTAL** or **VERTICAL**, the selected objects are centered horizontally and vertically in the current panel's viewport.

Example

```
Command> SELECT AREA (1,1) (10,10)  
Command> CENTER SELECTED HORIZONTAL
```

Centers horizontally in the viewport those objects enclosed in the selected area.

CHOOSE

Makes an existing panel the current panel for editing.

Format

```
CHOOSE { PANEL panel-name  
        FIRST [PANEL]  
        LAST [PANEL]  
        NEXT [PANEL]  
        PREVIOUS [PANEL] }
```

Parameters

PANEL panel-name

The specific panel you want to edit. This panel must already exist—you cannot use CHOOSE PANEL to create a new panel. Use CREATE PANEL to create a new panel.

If you specify a panel that is too large for the current display, the command fails.

FIRST [PANEL]

Chooses the first panel in the layout. If the first panel is too large for the current display, CCPED attempts to locate the first panel in the layout that can be edited.

LAST [PANEL]

Chooses the last panel listed in the layout. If the last panel is too large for the current display, CCPED attempts to locate the last panel in the layout that can be edited.

NEXT [PANEL]

Chooses the next panel listed in the layout. If the panel is too large for the display, CCPED skips over it, displays a warning message, and tries to find the next panel in the layout that can be edited. If CCPED does not find such a panel, the command fails.

PREVIOUS [PANEL]

Chooses the previous panel listed in the layout. If the panel is too large for the display, CCPED skips over it, displays a warning message, and tries to find the closest previous panel that can be edited. If CCPED does not find such a panel, the command fails.

CHOOSE

Note

If you specify the /NODISPLAY qualifier to the FORMS EDIT command, CCPED does not check panel size.

Examples

1. Command> **CHOOSE PANEL Address**
Makes the panel named Address the current panel for editing.
2. Command> **CHOOSE FIRST PANEL**
Makes the first panel in the layout the current panel for editing.
3. Command> **CHOOSE PREVIOUS**
Makes the previous panel in the layout the current panel for editing.

COPY FROM CLIPBOARD

COPY FROM CLIPBOARD

Copies objects from the top page of the clipboard onto the current panel; copied objects remain on the top page of the clipboard. This command differs from `INSERT FROM CLIPBOARD`, which removes the top page from the clipboard.

For information about using the CCPED clipboard, see Chapter 3.

Note

`COPY FROM CLIPBOARD` also copies any responses defined within fields, icons, or groups that you are copying. After those objects are copied, you might need to modify any `ACTIVATE`, `DEACTIVATE`, and `POSITION` response steps.

Format

`COPY FROM CLIPBOARD [TO (l,c)]`

Parameter

TO (l,c)

The line and column coordinates of the location on the panel where you want the clipboard page copied. If you do not specify coordinates, the page is inserted at the current cursor position.

These coordinates define the start position for the upper-left corner of the imaginary rectangle that encloses all objects on the clipboard page.

Example

```
Command> CREATE POINT (1,1); SELECT AT (1,1); COPY SELECTED TO CLIPBOARD
Command> COPY FROM CLIPBOARD TO (10,4)
Command> COPY FROM CLIPBOARD TO (8,23)
Command> COPY FROM CLIPBOARD TO (9,2)
```

Creates a point at line 1, column 1, selects and copies the point to the clipboard, and then copies the top clipboard page to the three specified locations on the current panel.

COPY SELECTED OBJECTS TO CLIPBOARD

COPY SELECTED OBJECTS TO CLIPBOARD

Places copies of all selected objects from the current panel onto a new page of the clipboard, leaving copies of those objects on the current panel. This command differs from REMOVE SELECTED OBJECTS TO CLIPBOARD, which removes the objects from the panel.

For information about using the CCPED clipboard, see Chapter 3.

Note

COPY SELECTED OBJECTS TO CLIPBOARD also copies any responses defined within fields, icons, or groups that you are copying. After those objects are copied, you might need to modify any ACTIVATE, DEACTIVATE, and POSITION response steps.

Format

COPY SELECTED [OBJECTS] TO CLIPBOARD

Parameters

None.

Example

```
Command> CREATE TEXT "Copy this literal" (10,2)
Command> CREATE TEXT "and this one, too!" (12,2)
Command> SELECT ALL; COPY SELECTED TO CLIPBOARD
```

Creates the text literals shown and copies them to the clipboard while leaving copies on the current panel.

CREATE FIELD

Creates a field in the current panel. Entering `CREATE FIELD` without any parameters causes CCPED to display the Create Field Menu. For information about using this menu, see Chapter 3.

Format

```
CREATE FIELD [name [(l,c)] [TYPE data-type] [PICTURE [DATE] picture-string] [ROWS n]
            [COLUMNS n]]
```

Parameters

name

The qualified name of the data item that the field represents. This name must be syntactically and semantically correct. The data item does not have to exist to create a field. For syntax information, see the *HP DECforms IFDL Reference Manual*.

(l,c)

The line and column coordinates for the location of the field. If you do not specify coordinates, the field is created at the current cursor position. Fields can neither overlap other fields nor extend past the boundary of any viewport in which the panel can be displayed.

TYPE data-type

The data type of the form data item to be associated with the field. If the data item does not exist, this parameter is required; if the data item exists, this parameter is optional. If a matching data item exists and you specify it, the data type must match that of the existing data item. For information about data types, see the atomic clause explanation in the *HP DECforms IFDL Reference Manual*.

PICTURE [DATE] picture-string

A DATE picture or a quoted picture string other than the default generated according to the data type of the field. The picture value must be syntactically and semantically correct for the data type of the item. For syntax information, see the *HP DECforms IFDL Reference Manual*.

ROWS n

The number of rows, if the field is to contain multiple lines.

CREATE FIELD

COLUMNS n

The number of columns to be used to display the data.

Examples

1. Command> **CREATE FIELD Name (3,10) TYPE Character(90) ROWS 3 COLUMNS 30**

Creates a field 90 characters long called Name at line 3, column 10, and specifies the CHARACTER data type for the form data item to be associated with the field. The field will use three lines, each of which can display up to 30 characters.

2. Command> **CREATE FIELD Phone PICTURE "'(999)'999'-'9999"**

Creates a field called Phone at the current cursor position, and specifies a picture string for the phone number. This example assumes that the data item PHONE exists; you do not need to specify the data type in this command line. For more information on picture strings, see the *HP DECforms IFDL Reference Manual*.

3. Command> **CREATE FIELD**

Displays the Create Field Menu. For information about using the Create Field Menu, see Chapter 3.

CREATE GROUP

Creates a group on the current panel. You must create groups in a top-down sequence (create all higher level objects before creating or inserting any lower level objects into the group).

Format

```
CREATE GROUP name
    [ OCCURS expression [BASE expression] [CURRENT data-name]
      { HORIZONTAL } [DISPLAYS expression] [FIRST { data-name } ]
      { VERTICAL   } ]
```

Parameters

name

A qualified name for the group. This name must include any parent groups in which the newly created group will be placed. For example, a group name of G1.G2.G3 causes G3 to be created in group G2, which is in group G1. Both G1 and G2 must exist before G3 can be created.

If the corresponding data group for the group name does not exist, it is created.

OCCURS *expression*

Repeats the data group a specified number of times. If the data group is created when you enter the CREATE GROUP command, the OCCURS clause specifies the number of its occurrences; if the data group already exists, this OCCURS clause must match the previously specified number of occurrences. The default is 1 for newly created groups.

With OCCURS, you can specify the following:

- | | |
|--------------------------|--|
| <i>BASE expression</i> | Specifies that the value of the expression is to be considered the lowest subscript for the form data group. If you do not specify BASE, the default value is 1. |
| <i>CURRENT data-name</i> | Specifies the value of the subscript of the current data group item whenever the data group is referenced at run time. The named data item must be numeric. |

CREATE GROUP

HORIZONTAL

Displays the group horizontally. With HORIZONTAL, you can specify the following:

DISPLAYS *expression* Specifies how many instances of the group are to be displayed horizontally on the panel. The default is 1 for newly created groups. If you have two nested groups with multiple occurrences, you cannot specify DISPLAYS for the innermost group.

FIRST { *data-name* } Specifies which indexed element of the group is to be displayed at the left of the horizontal scrolled region. The contents of *data-name* control the index of the first element displayed at the left of the scrolled area. The value of *expression* specifies the index of the first element displayed at the left of the scrolled area. The named data item must be numeric. For more information, see the description of the GROUP declaration in the *HP DECforms IFDL Reference Manual*.

VERTICAL

Displays the group vertically. With VERTICAL, you can specify the following:

DISPLAYS *expression* Specifies how many instances of the group are to be displayed vertically on the panel. The default is 1 for newly created groups. If you have two nested groups with multiple occurrences, you cannot specify DISPLAYS for the innermost group.

FIRST { *data-name* } Specifies which indexed element of the group is to be displayed at the top of the vertical scrolled region. The contents of *data-name* control the index of the first element displayed at the top of the scrolled area. The value of *expression* specifies the index of the first element displayed at the top of the scrolled area. The named data item must be numeric. For more information, see the description of the GROUP declaration in the *HP DECforms IFDL Reference Manual*.

CREATE GROUP

Example

```
Command> CREATE GROUP Outer OCCURS 5 HORIZONTAL  
Command> CREATE GROUP Outer.Inner OCCURS 10 VERTICAL  
Command> CREATE FIELD Outer.Inner.F1 (2,10) TYPE INTEGER(3) PICTURE "S999' '"
```

Creates the following panel group beginning at line 2, column 10:

```
S999 S999 S999 S999 S999  
S999 S999 S999 S999 S999  
S999 S999 S999 S999 S999  
S999 S999 S999 S999 S999  
S999 S999 S999 S999 S999  
S999 S999 S999 S999 S999  
S999 S999 S999 S999 S999  
S999 S999 S999 S999 S999  
S999 S999 S999 S999 S999
```

CREATE ICON

CREATE ICON

Creates an icon element from all selected literals. The literals on the selection list must not belong to any other icon. Any nonliteral object on the selection list is ignored.

For information about using icons, see the *HP DECforms Guide to Developing an Application*.

Format

```
CREATE ICON icon-name
```

Parameter

icon-name

The qualified name for the icon.

Example

```
Command> CREATE RECTANGLE (9,3) (13,19)
Command> CREATE TEXT "CANCEL" (11,8)
Command> SELECT AT (11,8)
Command> SELECT AT (9,3)
Command> CREATE ICON Cancel_icon
Command> DESELECT ALL
```

Creates an icon from a selected rectangle and a selected text object.

CREATE MARKED OBJECT

CREATE MARKED OBJECT

Creates a graphic object from coordinates designated by the MARK command. Marks define a DECforms graphic object as follows:

- One mark represents a point, as though the object was specified by the CREATE POINT command.
- Two marks that do not share the same row or column value define a rectangle, as though the object was specified by the CREATE RECTANGLE command.
- Two marks that share the same row or column value define a polyline, as though the object was specified by the CREATE POLYLINE command.
- Multiple marks define a polyline, as though the object was specified by the CREATE POLYLINE command. These marks must define vertical or horizontal line segments.

Specifying CREATE MARKED OBJECT unmarks all marks. If no marks are defined, CCPED displays an error message.

Format

CREATE MARKED [OBJECT]

Parameters

None.

Example

```
Command> UNMARK ALL; MARK (20,5); MARK (20,15); CREATE MARKED OBJECT
```

Creates a polyline from line 20, column 5, to line 20, column 15.

CREATE PANEL

CREATE PANEL

Creates a new data entry panel or help panel in the current layout. This becomes the current panel for editing.

Format

```
CREATE [HELP] PANEL panel-name [ON viewport-name]
```

Parameters

panel-name

A name for the panel to be created.

ON viewport-name

The name of the viewport to be associated with the new panel. If you specify a viewport, it must exist; you cannot create a new viewport this way. Use the `CREATE VIEWPORT` command to create a new viewport. If you do not specify a viewport, the new panel is associated with the default viewport.

Examples

1. Command> **CREATE PANEL Deposits**

Creates a new panel called Deposits and associates it with the default viewport. The Deposits panel becomes the current panel for editing.

2. Command> **CREATE HELP PANEL Account_panel_help ON Help_VP**

Creates a new help panel called Account_panel_help and associates it with the viewport Help_VP. The help panel becomes the current panel for editing.

CREATE POINT

CREATE POINT

Creates a point literal at the specified position.

Format

```
CREATE POINT (l,c)
```

Parameter

(l,c)

The line and column coordinates of the point to be created.

Example

```
Command> CREATE POINT (20,2)
```

Creates a point at line 20, column 2.

CREATE POLYLINE

CREATE POLYLINE

Creates a polyline literal having the specified coordinates.

Format

```
CREATE POLYLINE (l,c) (l,c) [(l,c)...]
```

Parameters

(l,c) (l,c)

The line and column coordinate pairs that specify the points of the polyline.

You must specify at least two coordinate pairs. If you specify two points, a line segment is created. If you specify more than two points, a single polyline object is created from those points. The points in a CREATE POLYLINE command must define horizontal or vertical line segments.

Example

```
Command> CREATE POLYLINE (1,1) (1,40) (5,40) (5,80)
```

Creates a polyline having the specified points.

CREATE RECTANGLE

CREATE RECTANGLE

Creates a rectangle on the current panel at the specified position.

Format

CREATE RECTANGLE (l,c) (l,c)

Parameters

(l,c) (l,c)

The line and column coordinate pairs that specify the diagonally opposite corners of the rectangle.

Examples

1. Command> **CREATE RECTANGLE (1,10) (10,40)**

Creates a rectangle with opposite corners at the specified coordinates.

2. Command> **CREATE RECTANGLE (1,1) (LINE_MAX\$,COLUMN_MAX\$)**

Creates a bounding rectangle (a rectangle that outlines the panel according to the size of the current viewport).

CREATE TEXT

CREATE TEXT

Creates a text literal on the panel. You also can create a text literal by moving the cursor to the desired location on the panel and typing the text.

Format

```
CREATE TEXT "text-string" [(l,c)]
```

Parameters

“text-string”

A quoted string specifying the text for the literal. If you do not specify coordinates, the text literal is placed at the current cursor position.

(l,c)

The line and column coordinates specifying the lower-left character cell for double-sized text and the leftmost character cell for other text.

Examples

1. Command> **CREATE TEXT "Enter badge number: " (2,5)**
Creates the text literal “Enter badge number: ” (including a space after the colon) at line 2, column 5, on the current panel.
2. Command> **CREATE TEXT "How many widgets do you wish to order?"**
Creates a text literal on the current panel starting at the current cursor position.

CREATE VIEWPORT

CREATE VIEWPORT

Creates a new viewport or a new printing viewport. If you create a printing viewport, CCPED does not check its size against the size of the layout.

Format

```
CREATE [PRINTING] VIEWPORT name (l,c) { BY } (l,c)
                                { TO }
```

Parameters

name

A name for the viewport.

(l,c) BY (l,c)

The first coordinate pair specifies the line and column position for the upper-left corner of the viewport. The second coordinate pair specifies the size of the viewport in number of lines and number of columns.

(l,c) TO (l,c)

The line and column coordinate pairs that specify the opposite corners of the viewport. These coordinate values are in relation to the layout size.

Examples

1. Command> **CREATE VIEWPORT Account_VP (1,1) TO (20,80)**

Creates a viewport named Account_VP whose upper-left corner is at line 1, column 1, and whose lower-right corner is at line 20, column 80.

2. Command> **CREATE PRINTING VIEWPORT Print_VP (1,1) BY (60,80)**

Creates a printing viewport whose upper-left corner is at line 1, column 1, and whose size is 60 lines long and 80 columns wide.

DEFINE COLOR

DEFINE COLOR

Defines a color symbol. You can use this symbol instead of an RGB specification in any command that references a color specification. The color symbols you define are internal to your CCPED session. When you translate the form file back to an IFDL source file, the IFDL source file will contain the RGB specifications instead of the color symbol names.

Format

```
DEFINE { COLOR } color-name rgb-specification  
      { COLOUR }
```

Parameters

color-name

The name of the color to be defined. It can be any legal DECforms identifier, or it can be one of the following standard color names:

UNCHANGED
BLACK
BLUE
CYAN
GREEN
MAGENTA
RED
WHITE
YELLOW

Note

If you redefine one of the standard colors, that color's standard definition is no longer available to you. HP strongly recommends that you avoid redefining standard colors.

rgb-specification

The RGB color specification. It has the following format:

(red-expression, green-expression, blue-expression)

The expressions must evaluate to whole numbers in the range 0 to 100, inclusive. They represent the percentage of the particular color component

DEFINE COLOR

(red, green, or blue) in the overall color specification. (In the IFDL source file, the values in the RGB specification are in the range 0 to 1, inclusive.)

Examples

1. Command> **DEFINE COLOR GRAY (50,50,50)**

Defines the color symbol GRAY as a shade of gray.

2. Command> **DEFINE COLOUR BLUE_RED (90,0,10)**

Defines the color symbol BLUE_RED as a shade of red different from the standard color red.

DEFINE KEY

DEFINE KEY

Associates a CCPED command string with a keyboard function key. The string can contain command-line macros as well as multiple commands. Once you associate a command with a function key, the command is executed whenever you press that function key. If you press an undefined function key, CCPED displays an error message. To cancel a key definition, use the UNDEFINE KEY command. For information on CCPED command-line macros, see Chapter 3.

Format

```
DEFINE KEY key-name key-definition [[NO]TERMINATE]
```

Parameters

key-name

The name of the function key you want to associate with a command string. Appendix A contains a table of definable key names.

key-definition

A quoted string containing the text of the command. This string can be a single command, several commands, or a command-line macro (including macros for command-line substitution). The syntax of the definition is not checked until CCPED executes the command.

[NO]TERMINATE

The **TERMINATE** parameter specifies that the function definition is executed immediately when you press the function key. The **NOTERMINATE** parameter specifies that the function definition is not executed until you press Return. This allows you to edit the command line, if necessary, before executing it.

The default is **TERMINATE**.

Examples

1. Command> **DEFINE KEY F20 "ROTATE CLIPBOARD" TERMINATE**

Associates the ROTATE CLIPBOARD command with the F20 function key. Thereafter, CCPED executes the ROTATE CLIPBOARD command whenever you press F20.

DEFINE KEY

2. Command> **DEFINE KEY PF1_KP_8 "CREATE FIELD #\"Field name?\" (LINE\$,COLUMN\$)
TYPE #\"Type?\" PICTURE #\"Picture?\""**

Defines the PF1-KP8 key sequence to prompt you when creating a field.

Note

CCPED commands that are too long for the screen display are scrolled horizontally and are not continued onto the next line. This and the following examples use two lines due to the limit of the page width.

3. Command> **DEFINE KEY PF1_ENTER "DESELECT ALL;SELECT;MODIFY FIELD
DESCRIPTION;DESELECT ALL"**

Defines the key sequence PF1-Enter to select the field the cursor is on and bring up the Modify Field Description menu.

4. Command> **DEFINE KEY F17 "DEFINE SYMBOL Save_line LINE\$;
DEFINE SYMBOL Save_col COLUMN\$"**
Command> **DEFINE KEY F18 "POSITION TO (Save_line,Save_col)"**

Defines the F17 function key to save the cursor's current position by defining the symbols Save_line and Save_col. Also defines the F18 key to position the cursor to the location saved by the F17 key definition. LINE\$ and COLUMN\$ are CCPED predefined symbols. For a list of predefined symbols, see Chapter 3.

DEFINE SYMBOL

DEFINE SYMBOL

Defines a symbol that you can use subsequently in expressions. CCPED enters the symbol in its symbol table.

CCPED contains a set of predefined symbols. For a list of the predefined symbols, see Chapter 3.

Format

```
DEFINE SYMBOL symbol-name symbol-value
```

Parameters

symbol-name

A name for the symbol. Do not use a dollar-sign character (\$) as part of the symbol name because a symbol name containing a dollar sign can be confused with an expression function or a predefined symbol, both of which end with a dollar-sign character.

symbol-value

The expression for which you want to define the symbol.

Examples

1. Command> **DEFINE SYMBOL My_Symbol 1+2**

Assigns a value of 3 to the symbol My_Symbol, and adds it to the symbol table.

2. Command> **DEFINE SYMBOL This_line LINE\$**
Command> **DEFINE SYMBOL This_column COLUMN\$**
Command> .
.
.
Command> **POSITION TO (This_line,This_column)**

Defines symbols for the cursor's current location and later in the editing session returns the cursor to that location in the current panel, as shown by the POSITION TO command in the example. LINE\$ and COLUMN\$ are predefined symbols.

DELETE CHARACTER

DELETE CHARACTER

Deletes a single character from a text literal. If text entry mode is set to insert, trailing characters of the literal are shifted to the left when the specified character is deleted. If the mode is overstrike, trailing characters are not shifted and the specified character is replaced with a space.

If you delete the last character in the literal, the literal is shortened whether text entry mode is set to insert or overstrike.

Format

DELETE CHARACTER [(l,c)] [PREVIOUS]

Parameters

(l,c)

The line and column coordinates of the character to be deleted. If you do not specify coordinates, the character at the current cursor position is deleted.

PREVIOUS

Deletes the character located one column to the left of the specified cursor position. The cursor then moves one character cell to the left.

Example

```
Command> CREATE TEXT "Total" (2,5); DELETE CHARACTER (2,6)
```

Creates a text literal, "Total", at line 2, column 5, and deletes the character at line 2, column 6 (the letter "o"). If the current entry mode is insert, the result is "Ttal"; if the entry mode is overstrike, the result is "T tal".

DELETE NAMED

DELETE NAMED

Deletes the named objects (which can include fields, icons, or groups) from the current panel and adds them to a deletion list. When you exit CCPED, the deleted objects are discarded.

To restore deleted objects, you can use the UNDELETE LAST or UNDELETE ALL UNDELETE ALL OBJECTS command, provided you are in the same editing session during which you deleted them.

Format

```
DELETE NAMED name [,name...]
```

Parameter

name

A qualified name for the object to be deleted. If you specify more than one name, separate each name with a comma.

Example

```
Command> CREATE FIELD Tulip_Bulbs (LINE$+3,COLUMN$+3) TYPE UNSIGNED BYTE  
Command> DELETE NAMED Tulip_Bulbs
```

Deletes the field Tulip_Bulbs.

DELETE PANEL

DELETE PANEL

Deletes a panel from the current layout. To restore deleted panels, you can use the UNDELETE PANEL, UNDELETE LAST, or UNDELETE ALL command, provided you are in the same editing session during which you deleted them.

Format

```
DELETE PANEL [panel-name]
```

Parameter

panel-name

The name of the panel to be deleted.

If you do not specify a name, the current panel is deleted and the next panel in the layout becomes the current panel.

If the deleted panel is the last one in the layout, the next-to-last panel (now the last panel) becomes the current panel.

If all panels in the layout are deleted, the current panel becomes undefined, and you cannot perform panel or panel content functions until you create a new panel.

Example

```
Command> DELETE PANEL Account_Data
```

Deletes the panel named Account_Data from the current layout.

DELETE SELECTED OBJECTS

DELETE SELECTED OBJECTS

Deletes all selected objects from the current panel and adds them to a deletion list. When you exit CCPED, the deleted objects are discarded.

You restore deleted objects with the UNDELETE LAST OBJECT or UNDELETE ALL OBJECTS command, provided you are in the same editing session during which you deleted them.

Format

DELETE SELECTED [OBJECTS]

Parameters

None.

Examples

1. Command> **DELETE SELECTED OBJECTS**
Deletes all selected objects from the current panel.
2. Command> **CREATE TEXT "Parquet" (1,10)**
Command> **CREATE TEXT "Larry Danny Chief DJ Kevin" (3,15)**
Command> **SELECT AT (1,10); SELECT AT (3,20)**
Command> **DELETE SELECTED**
Deletes the selected text literals.

DELETE VIEWPORT

DELETE VIEWPORT

Deletes a viewport from the current layout. Any references in the form to the deleted viewport are replaced with references to the default viewport.

You restore deleted viewports with the UNDELETE VIEWPORT, UNDELETE LAST, or UNDELETE ALL command, provided you are in the same editing session during which you deleted them.

Format

```
DELETE VIEWPORT viewport-name
```

Parameter

viewport-name

The name of the viewport to be deleted.

Example

```
Command> DELETE VIEWPORT Account_VP
```

Deletes the viewport named Account_VP from the current layout.

DESELECT ALL OBJECTS

DESELECT ALL OBJECTS

Removes all selected objects in the current panel from the selection list.

Format

DESELECT ALL [OBJECTS]

Parameters

None.

Example

```
Command> CREATE TEXT "Birthdate: " (10,2)
Command> SELECT AREA (9,1) (11,COLUMN_MAX$)
Command> CREATE TEXT "Place of Birth: " (15,2)
Command> SELECT AT (15,10)
Command> Deselect ALL
```

Creates text at the specified locations. Selects all objects enclosed by the area defined by line 9, column 1 and line 11 and the maximum horizontal position for the current panel, and selects the object that passes through line 15, column 10. Removes all selected objects from the selection list.

DESELECT AREA

DESELECT AREA

Removes all selected objects within an area in the current panel from the selection list.

Format

DESELECT AREA (l,c) (l,c)

Parameters

(l,c) (l,c)

The line and column coordinates specifying the diagonally opposite corners of the rectangle enclosing the selected area.

Example

```
Command> CREATE RECTANGLE (7,3) (14,48)
Command> CREATE TEXT "16 World Championships" (10,5)
Command> SELECT ALL
Command> Deselect AREA (9,1) (LINE_MAX$,COLUMN_MAX$)
```

Creates objects at the specified locations and then selects all objects on the current panel. Removes all selected objects within the area bounded by line 9, column 1 and the maximum horizontal and vertical positions defined for the current panel.

DESELECT AT

DESELECT AT

Removes an object at the specified location from the selection list.

Format

```
DESELECT [[AT] (l,c)]
```

Parameter

[AT] (l,c)

The line and column coordinates through which the selected object passes. If you do not specify coordinates, the current cursor position is used.

Example

```
Command> CREATE RECTANGLE (LINE$, COLUMN$) (LINE_MAX$, COLUMN_MAX$)
Command> SELECT ALL
Command> Deselect AT (LINE$, COLUMN$)
```

Creates a rectangle outlining the panel, selects everything on the panel, and then deselects the object at the current cursor position (in this case, the rectangle).

DESELECT LAST

DESELECT LAST

Removes the last selected object from the selection list.

Format

DESELECT LAST

Parameters

None.

Example

```
Command> SELECT NAMED Icon_1  
Command> SELECT NAMED Field_2  
Command> DESELECT LAST
```

Removes FIELD_2 from the selection list.

DESELECT MARKED AREA

DESELECT MARKED AREA

Removes from the selection list all selected objects contained within an area defined by two marks. For information about marks, see the description of the MARK command.

Format

DESELECT MARKED [AREA]

Parameters

None.

Example

```
Command> CREATE TEXT "The Pirates of Penzance"  
Command> CREATE POINT (11,30)  
Command> SELECT ALL  
Command> MARK (11,1); MARK (12,COLUMN_MAX$)  
Command> Deselect MARKED
```

Deselects the object within the marked area (in this case, the point).

DESELECT NAMED

DESELECT NAMED

Removes the named panel elements (fields, icons, or groups) from the selection list.

Format

```
DESELECT NAMED name [,name...]
```

Parameter

name

The qualified name of the object to be removed from the selection list. If you specify more than one name, separate each name with a comma.

Example

```
Command> CREATE GROUP Flower OCCURS 10 VERTICAL DISPLAYS 2  
Command> CREATE FIELD Flower.Tulip (3,2) TYPE CHARACTER(20)  
Command> SELECT AT (3,2)  
Command> Deselect NAMED Flower.Tulip
```

Deselects the field Tulip in the group Flower.

DISABLE BELL

DISABLE BELL

Prevents the terminal bell from ringing when CCPED signals an error. By default, the terminal bell is enabled.

Format

DISABLE BELL

Parameters

None.

DISABLE ECHO

Turns off CCPED echoing of commands executed in command scripts. By default, command echoing is disabled.

Format

DISABLE ECHO

Parameters

None.

Example

```
Command> ENABLE ECHO
%FORMS-I-ECHOENAB, echo of command script input has been enabled.
Command> @DEFINE_POSITION_KEYS
DEFINE_KEYS> Define Key PF1_Up 'Position (1,Column$)'
%FORMS-I-KEYDEF, function key PF1_UP has been defined.
DEFINE_KEYS> Define Key PF1_Down 'Position (Line_Max$,Column$)'
%FORMS-I-KEYDEF, function key PF1_DOWN has been defined.
DEFINE_KEYS> Define Key PF1_Right 'Position (Line$,Column_Max$)'
%FORMS-I-KEYDEF, function key PF1_RIGHT has been defined.
DEFINE_KEYS> Define Key PF1_Left 'Position (Line$,1)'
%FORMS-I-KEYDEF, function key PF1_LEFT has been defined.
Command> DISABLE ECHO
Command> @DEFINE_OTHER_KEYS
Command>
```

Turns off echoing of script commands.

DISABLE HINTS

DISABLE HINTS

Prevents CCPED from displaying help messages during the editing session. By default, hints are disabled.

Format

DISABLE HINTS

Parameters

None.

ENABLE BELL

ENABLE BELL

Causes the terminal bell to ring when CCPED signals an error. By default, the terminal bell is enabled.

Format

ENABLE BELL

Parameters

None.

ENABLE ECHO

ENABLE ECHO

Turns on CCPED echoing of commands executed in command scripts. By default, command script echoing is disabled.

Format

ENABLE ECHO

Parameters

None.

Example

```
Command> ENABLE ECHO
%FORMS-I-ECHOENAB, echo of command script input has been enabled.
Command> @Define Keys
DEFINE_KEYS> Define Key PF1_Up 'Position (1,Column$)'
%FORMS-I-KEYDEF, function key PF1_UP has been defined.
DEFINE_KEYS> Define Key PF1_Down 'Position (Line_Max$,Column$)'
%FORMS-I-KEYDEF, function key PF1_DOWN has been defined.
DEFINE_KEYS> Define Key PF1_Right 'Position (Line$,Column_Max$)'
%FORMS-I-KEYDEF, function key PF1_RIGHT has been defined.
DEFINE_KEYS> Define Key PF1_Left 'Position (Line$,1)'
%FORMS-I-KEYDEF, function key PF1_LEFT has been defined.
Command>
```

Turns on echoing of script commands.

ENABLE HINTS

ENABLE HINTS

Causes CCPED to display help messages in the message window about the current cursor position when CCPED menus are displayed. By default, hints are disabled.

Format

ENABLE HINTS

Parameters

None.

EXIT

EXIT

Terminates the editing session and saves all changes made to the form.

Format

EXIT

Parameters

None.

GROUP SELECTED OBJECTS

GROUP SELECTED OBJECTS

Adds selected literals to an existing panel group. The literals cannot be part of any other group. The selection list must contain only literals when you use this command.

You cannot use this command to add fields, icons, or other groups to a group. You must use the CREATE FIELD, CREATE ICON, or CREATE GROUP command with a fully qualified name.

Format

```
GROUP SELECTED [OBJECTS] INTO group-name
```

Parameter

group-name

The qualified name of the group to which you are adding selected literals.

Example

```
Command> CREATE GROUP Outer_group OCCURS 5 HORIZONTAL
Command> CREATE GROUP Outer_group.Inner_group OCCURS 10 VERTICAL
Command> CREATE FIELD Outer_group.Inner_group.F_1 (2,10) TYPE CHARACTER(5)
Command> CREATE TEXT " Value: " (2,2)
Command> SELECT (2,2)
Command> GROUP SELECTED INTO Outer_group.Inner_group
Command> DESELECT ALL
```

Adds the text literal “ Value: ” (including spaces) to the group as follows:

```
Value: XXXXX Value: XXXXX Value: XXXXX Value: XXXXX Value: XXXXX
Value: XXXXX Value: XXXXX Value: XXXXX Value: XXXXX Value: XXXXX
Value: XXXXX Value: XXXXX Value: XXXXX Value: XXXXX Value: XXXXX
Value: XXXXX Value: XXXXX Value: XXXXX Value: XXXXX Value: XXXXX
Value: XXXXX Value: XXXXX Value: XXXXX Value: XXXXX Value: XXXXX
Value: XXXXX Value: XXXXX Value: XXXXX Value: XXXXX Value: XXXXX
Value: XXXXX Value: XXXXX Value: XXXXX Value: XXXXX Value: XXXXX
Value: XXXXX Value: XXXXX Value: XXXXX Value: XXXXX Value: XXXXX
Value: XXXXX Value: XXXXX Value: XXXXX Value: XXXXX Value: XXXXX
```

HELP

HELP

Invokes an online help session. CCPED displays the Help window with some help text and a list of additional topics. Use the arrow keys to choose a topic, and press **Select** to display information about that topic.

For information about navigating within and among help topics, see Chapter 3.

To return to the panel you are editing at any time during the help session, press **PF1-E**.

Format

HELP [topic [subtopic...]]

Parameters

topic [subtopic...]

The topic and, optionally, subtopics on which you want help.

Example

Command> **HELP Clipboard**

Displays help information about the Clipboard topic.

INSERT FROM CLIPBOARD

INSERT FROM CLIPBOARD

Places objects from the top page of the clipboard onto the current panel, and removes that page from the clipboard. To place an object from the clipboard onto a panel and retain a copy of that object on the clipboard, use the **COPY FROM CLIPBOARD** command.

For information about using the CCPED clipboard, see Chapter 3.

Format

```
INSERT FROM CLIPBOARD [TO (l,c)]
```

Parameter

TO (l,c)

The line and column coordinates of the location on the panel where you want the clipboard page inserted. If you do not specify coordinates, the page is inserted at the current cursor position.

These coordinates define the start position for the upper-left corner of the imaginary rectangle that encloses all objects on the clipboard page.

Examples

1. Command> **INSERT FROM CLIPBOARD**

Inserts the top page of the clipboard onto the current panel at the current cursor location.

2. Command> **INSERT FROM CLIPBOARD TO (5,15)**

Inserts the top page of the clipboard onto the current panel at line 5, column 15.

LIST PANELS

LIST PANELS

Displays in the CCPED Information Window a list of panels contained in the current layout.

Format

LIST PANELS [FULL]

Parameter

FULL

Displays additional information such as panel size and associated viewport.

LIST VIEWPORTS

LIST VIEWPORTS

Displays in the CCPED Information Window a list of viewports contained in the current layout.

Format

LIST VIEWPORTS [FULL]

Parameter

FULL

Lists the position and size of each viewport.

MARK

MARK

Interactively defines graphic objects or area selections. MARK places a visual marker (a graphic box) at the specified position in the current panel. CCPED validates each mark against the positions of previous marks.

To create an object specified by MARK commands, use the CREATE MARKED OBJECT command. To select objects within an area specified by MARK commands, use the SELECT MARKED AREA command.

Format

MARK [(l,c)]

Parameter

(l,c)

The line and column coordinates of the mark's position. If you do not specify coordinates, the mark is placed at the current cursor position. Two consecutive marks must be positioned horizontally or vertically, unless they are the only two marks currently specified in the panel.

Examples

1. Command> **MARK**

Places a mark at the cursor position in the current panel.

2. Command> **MARK (1,1); MARK (LINE_MAX\$,COLUMN_MAX\$)**
Command> **CREATE MARKED OBJECT**

Creates a rectangle enclosing the entire panel.

MODIFY FIELD

MODIFY FIELD

Modifies the description or picture of selected fields. You must select the fields before you can modify their description or picture.

If you enter “MODIFY” without any parameters, CCPED displays the Modify Field Description Menu. This menu allows you to modify the field description interactively. For information on using this menu, see Chapter 3.

Format

```
MODIFY FIELD [ DESCRIPTION [field-description-entry] ]  
             [ PICTURE [DATE] "picture-string" ]
```

Parameters

DESCRIPTION [field-description-entry]

Specifies that the field’s description is to be modified.

You can specify the following field description attributes in CCPED:

```
[NO | NOT] AUTOSKIP  
[NO | NOT] CONCEALED  
[NO | NOT] DATA INPUT  
[NO | NOT] INPUT REQUIRED  
[NO | NOT] PROTECTED  
[NO | NOT] TIMEOUT  
JUSTIFICATION { LEFT }  
               { RIGHT }  
UPPERCASE  
MIXED [CASE]  
MINIMUM LENGTH expression  
{NO | NOT} MINIMUM LENGTH  
TIMEOUT expression  
SCALE expression  
DECIMAL POINT { PERIOD }  
              { COMMA }  
REPLACE { LEADING } quoted-character  
        { TRAILING }
```

MODIFY FIELD

To restore default behavior for REPLACE LEADING and REPLACE TRAILING, use a quoted space character. For example:

```
REPLACE LEADING " "
```

For more information on these attributes, see the section describing ITEM DESCRIPTION Entry clauses in the *HP DECforms IFDL Reference Manual*.

PICTURE [DATE] “picture-string”

Modifies the field’s picture or date picture. The picture-string parameter specifies the new string for the field’s picture; it must be enclosed in quotation marks. For information on the format of a picture string, see the *HP DECforms IFDL Reference Manual*.

Examples

1. Command> **CREATE FIELD Amount TYPE UNSIGNED BYTE PICTURE "999"**
Command> **SELECT NAMED Amount**
Command> **MODIFY FIELD PICTURE "99W9.99"**

Modifies the picture of the field Amount.

2. Command> **CREATE FIELD Address TYPE CHARACTER(30)**
Command> **SELECT NAMED Address**
Command> **MODIFY FIELD DESCRIPTION REPLACE TRAILING "_"**

Modifies the REPLACE TRAILING character for the field Address.

MODIFY GROUP

Modifies the horizontal or vertical display of a panel group.

If you enter “MODIFY” without any parameters, CCPED displays the Modify Field Description Menu.

Format

```
MODIFY GROUP name { HORIZONTAL } [DISPLAYS expression]
                   { VERTICAL   }
```

Parameters

name

Names the panel group to be modified.

HORIZONTAL

Modifies the group so that it is displayed horizontally.

VERTICAL

Modifies the group so that it is displayed vertically.

DISPLAYS *expression*

Specifies how many occurrences of the group are to be displayed horizontally or vertically on the panel. The number of occurrences you specify with DISPLAYS must be less than or equal to the number of data group occurrences. If you do not specify DISPLAYS, CCPED assumes a value equal to the number of data group occurrences.

The number of display occurrences must fit in all viewports in which the panel might be displayed.

Example

```
Command> CREATE GROUP GROUP_1 OCCURS 3 VERTICAL DISPLAYS 2
Command> CREATE FIELD GROUP_1.FIELD_1 TYPE CHAR(2) PICTURE "XX' '"
Command> MODIFY GROUP GROUP_1 VERTICAL DISPLAYS 3
Command> MODIFY GROUP GROUP_1 HORIZONTAL
```

Creates a panel group, modifies the number of occurrences in the vertical display, and changes the display so that it is horizontal.

MODIFY PANEL *display-attribute* COLOR

MODIFY PANEL *display-attribute* COLOR

Specifies colors for certain display attributes when the panel is displayed. This command overrides the attributes specified by the MODIFY VIEWPORT *display-attribute* COLOR command.

If you enter “MODIFY” without any parameters, CCPED displays the Modify Field Description Menu.

Format

$$\text{MODIFY PANEL } \left\{ \begin{array}{l} \text{BACKGROUND} \\ \text{REVERSE FOREGROUND} \\ \text{BOLD FOREGROUND} \\ \text{FOREGROUND} \end{array} \right\} \left\{ \begin{array}{l} \text{COLOR} \\ \text{COLOUR} \end{array} \right\} \left\{ \begin{array}{l} \text{color-name} \\ \text{rgb-specification} \end{array} \right\}$$

Parameters

color-name

The color for the attribute. You can use a color you have defined with the DEFINE COLOR command or one of the following:

UNCHANGED
BLACK
BLUE
CYAN
GREEN
MAGENTA
RED
WHITE
YELLOW

rgb-specification

The RGB color specification, which has the following format:

(red-expression, green-expression, blue-expression)

The expressions must evaluate to whole numbers in the range 0 to 100. They represent the percentage of the particular color component (red, green, or blue) in the overall color specification. (In the IFDL source file, the values in the RGB specification are in the range 0 through 1, inclusive.)

MODIFY PANEL *display-attribute* COLOR

Examples

1. Command> **MODIFY PANEL REVERSE FOREGROUND COLOR YELLOW**

Specifies that objects with the reverse attribute are yellow when the panel is displayed.

2. Command> **MODIFY PANEL BACKGROUND COLOUR (50,50,50)**

Specifies that the panel's background color is the color indicated by the RGB expression (in this case, gray) when the panel is displayed.

MODIFY PANEL TERMINAL WIDTH

MODIFY PANEL TERMINAL WIDTH

Specifies the display width for the current panel. This command overrides the attribute specified by the `MODIFY VIEWPORT TERMINAL WIDTH` command.

If you enter “MODIFY” without any parameters, CCPED displays the Modify Field Description Menu.

Format

```
MODIFY PANEL TERMINAL WIDTH width
```

Parameter

width

One of the following:

- | | |
|-----------|--|
| 80 | Specifies that the panel is displayed in 80 columns. If the associated viewport is wider than 80 columns, the panel is displayed in 132-column mode. |
| 132 | Specifies that the panel is displayed in 132 columns. |
| UNCHANGED | Specifies that the panel is displayed at the width determined by the operator’s terminal setting. |

Example

```
Command> MODIFY PANEL TERMINAL WIDTH 132
```

Specifies a display width of 132 columns for the current panel.

MODIFY PANEL VIEWPORT

MODIFY PANEL VIEWPORT

Associates a different viewport with the current panel. This command checks whether the new viewport is larger than the current display.

Note

If the panel contains double-high or double-wide objects that begin in an odd (even) column, the viewport also must begin in an odd (even) column.

If you enter “MODIFY” without any parameters, CCPED displays the Modify Field Description Menu.

Format

MODIFY PANEL VIEWPORT [viewport-name]

Parameter

viewport-name

The name of the viewport with which the panel is to be associated. If you do not specify a viewport name, the panel is associated with the default viewport.

If you specify a printing viewport that is larger than the layout size, you can no longer edit the current panel. As a result, CCPED attempts to locate a new current panel as follows:

- The panel after the current panel becomes the new current panel.
- If there is no such panel, the panel before the current panel becomes the new current panel.
- If there is no such panel, the new current panel becomes undefined.

Example

Command> **MODIFY PANEL VIEWPORT Account_VP**

Associates the current panel with the viewport named Account_VP.

MODIFY SELECTED *display-attribute* COLOR

MODIFY SELECTED *display-attribute* COLOR

Modifies the colors specified for the background or foreground of selected panel objects.

If you enter “MODIFY” without any parameters, CCPED displays the Modify Field Description Menu.

Format

```
MODIFY SELECTED { BACKGROUND } { COLOR } color-name  
                  { FOREGROUND } { COLOUR }
```

Parameter

color-name

The color for the background or foreground of the selected objects. You can use a color you have defined with the DEFINE COLOR command or one of the following:

```
BLACK  
BLUE  
CYAN  
GREEN  
MAGENTA  
RED  
WHITE  
YELLOW
```

Examples

1. Command> **MODIFY SELECTED FOREGROUND COLOR YELLOW**
Changes the foreground color of selected objects to yellow.
2. Command> **MODIFY SELECTED BACKGROUND COLOUR GREEN**
Changes the background color of selected objects to green.

MODIFY SELECTED OBJECTS CHARACTER SET

MODIFY SELECTED OBJECTS CHARACTER SET

Changes the character set attribute of selected text literals and fields. This attribute does not apply to graphic literals.

You must select text literals and fields before you can modify their character set.

If you enter “MODIFY” without any parameters, CCPED displays the Modify Display Attribute Menu. For information on using this menu to change character set attributes, see Chapter 3.

Note

Not all character sets are supported on all terminals. CCPED lets you set the character set to whatever you want, but the panel's appearance depends on the display device.

Format

MODIFY SELECTED [OBJECTS] CHARACTER SET char-set

Parameter

char-set

One of the following keywords:

- ASCII
- ISO_8859_1
- ISO LATIN_1 (equivalent to ISO_8859_1)
- RULE
- UK
- USER [PREFERENCE]
- VT100 SET1
- VT100 SET2
- ISO_8859_5
- ISO LATIN_5 (equivalent to ISO_8859_5)
- Hebrew
- Turkish
- Hanyu
- Hangul
- Kanji
- Thai

MODIFY SELECTED OBJECTS CHARACTER SET

Katakana
MIA-Kanji

Examples

1. Command> **MODIFY SELECTED OBJECTS CHARACTER SET ASCII**

Changes the character set attribute of all selected text literals in the panel to ASCII.

2. Command> **CREATE TEXT "`" (1,1)**
Command> **SELECT AT (1,1)**
Command> **MOD SEL CHAR SET RULE**

Replaces the grave accent with a diamond character from the RULE character set.

MODIFY SELECTED OBJECTS FONT SIZE

MODIFY SELECTED OBJECTS FONT SIZE

Changes the font size of selected text literals and fields. For the font size to be modified, either the selected text object must be the only object on its line or lines, or all other objects sharing the same line also must be on the selection list so that they are modified as well. This command also modifies the size of graphic objects.

You must select an object before you can modify its font size. No objects are modified if the modification would cause conflicting object sizes, overlapping fields, or objects that start in a wrong column.

If you enter “MODIFY” without any parameters, CCPED displays the Modify Display Attribute Menu. For information on using this menu to modify font size, see Chapter 3.

Restrictions

Objects with different font sizes cannot be on the same line.

If the panel’s viewport begins on an odd-numbered column, double-high and double-wide objects must begin on odd-numbered columns. If the panel’s viewport begins on an even-numbered column, double-high and double-wide objects must begin on even-numbered columns.

Double-high objects cannot exist on the top line of the panel.

Format

MODIFY SELECTED [OBJECTS] FONT SIZE font-size

Parameter

font-size

One of the following keywords:

DOUBLE HIGH
DOUBLE WIDE
SINGLE
NORMAL

SINGLE and NORMAL are synonymous.

MODIFY SELECTED OBJECTS FONT SIZE

Example

Command> **MODIFY SELECTED FONT SIZE SINGLE**

Changes the font size of all selected text objects to SINGLE.

MODIFY SELECTED OBJECTS LINE WIDTH

MODIFY SELECTED OBJECTS LINE WIDTH

Changes the line width of selected graphic objects. For the line width to be modified, the selected object must be the only object on its line or lines, or all other objects sharing the same line also must be on the selection list (so that they are modified as well). This command also modifies the size of text objects.

You must select an object before you can modify its line width. If the modification would cause conflicting object sizes, overlapping fields, or objects that start in a wrong column, no objects are modified.

If you enter “MODIFY” without any parameters, CCPED displays the Modify Display Attribute Menu. For information on using this menu to modify line width, see Chapter 3.

Restrictions

Objects with different line widths cannot be on the same line.

If the panel’s viewport begins on an odd-numbered column, double-high and double-wide objects must begin on odd-numbered columns. If the panel’s viewport begins on an even-numbered column, double-high and double-wide objects must begin on even-numbered columns.

Double-high objects cannot exist on the top line of the panel.

Format

MODIFY SELECTED [OBJECTS] LINE WIDTH line-width

Parameter

line-width

One of the following keywords:

DOUBLE HIGH
DOUBLE WIDE
SINGLE
NORMAL

SINGLE and NORMAL are synonymous.

MODIFY SELECTED OBJECTS LINE WIDTH

Example

Command> **MODIFY SELECTED LINE WIDTH DOUBLE HIGH**

Changes the line width of all selected graphic objects to **DOUBLE HIGH**.

MODIFY SELECTED OBJECTS TEXT PATH

MODIFY SELECTED OBJECTS TEXT PATH

Changes the text path of selected objects to the direction specified.

You must select an object before you can modify its text path.

If you enter “MODIFY” without any parameters, CCPED displays the Modify Display Attribute Menu. For information on using this menu to modify the text path, see Chapter 3.

Format

MODIFY SELECTED [OBJECTS] TEXT PATH text-path

Parameter

text-path

One of the following:

HEBREW	Changes the text path to right-to-left.
RIGHT	Changes the text path to left-to-right.

Example

Command> **MODIFY SELECTED TEXT PATH HEBREW**

Changes the text path of all selected objects to right-to-left.

MODIFY SELECTED OBJECTS VIDEO

MODIFY SELECTED OBJECTS VIDEO

Changes video attributes of selected objects. To apply video attributes to newly created objects, use the SET VIDEO command.

You must select an object before you can modify its video attributes.

If you enter “MODIFY” without any parameters, CCPED displays the Modify Display Attribute Menu. For information on using this menu to modify video attributes, see Chapter 3.

Format

MODIFY SELECTED [OBJECTS] VIDEO attribute [attribute...]

Parameters

attribute

One of the following:

BLINKING NO BLINKING NOT BLINKING	Changes the BLINKING video attribute of selected objects. The BLINKING attribute causes objects to blink when they are displayed. NO BLINKING and NOT BLINKING are equivalent.
BOLD NO BOLD NOT BOLD	Changes the BOLD video attribute of selected objects. The BOLD attribute causes objects to appear in boldface when they are displayed. NO BOLD and NOT BOLD are equivalent.
NEGATIVE NO NEGATIVE NOT NEGATIVE	Same as REVERSE, NO REVERSE, and NOT REVERSE.
NONE	Turns off all attributes.

MODIFY SELECTED OBJECTS VIDEO

NORMAL INTENSITY Same as NO BOLD.

REVERSE	Changes the REVERSE video attribute of selected objects. This attribute causes an object to be displayed in reverse video. NO REVERSE and NOT REVERSE are equivalent.
NO REVERSE	
NOT REVERSE	

UNDERLINED	Changes the UNDERLINED video attribute of selected objects. This attribute causes an object to be underlined when it is displayed. NO UNDERLINED and NOT UNDERLINED are equivalent.
NO UNDERLINED	
NOT UNDERLINED	

Examples

1. Command> **SELECT ALL; MODIFY SELECTED VIDEO BLINKING**
Enables blinking on all objects in the current panel.
2. Command> **SELECT ALL; MODIFY SELECTED VIDEO NO BOLD**
Turns off bolding for all objects in the current panel.
3. Command> **SELECT ALL; MODIFY SELECTED OBJECTS VIDEO REVERSE**
Causes all objects in the current panel to be displayed in reverse video.
4. Command> **SELECT ALL; MODIFY SEL VIDEO NOT UNDERLINED BOLD NOT REVERSE**
Removes underlining and reverse video from all objects in the current panel, and adds bolding to them.

MODIFY VIEWPORT *display-attribute* COLOR

MODIFY VIEWPORT *display-attribute* COLOR

Specifies colors for certain display attributes for all panels displayed in the viewport. To override this command for individual panels, use the MODIFY PANEL ~ COLOR command.

Format

$$\text{MODIFY VIEWPORT } \left\{ \begin{array}{l} \text{BACKGROUND} \\ \text{REVERSE FOREGROUND} \\ \text{BOLD FOREGROUND} \\ \text{FOREGROUND} \end{array} \right\} \left\{ \begin{array}{l} \text{COLOR} \\ \text{COLOUR} \end{array} \right\} \left\{ \begin{array}{l} \text{color-name} \\ \text{rgb-specification} \end{array} \right\}$$

Parameters

color-name

The color for the attribute. You can use a color you have defined with the DEFINE COLOR command or one of the following:

UNCHANGED
BLACK
BLUE
CYAN
GREEN
MAGENTA
RED
WHITE
YELLOW

rgb-specification

The RGB color specification, which has the following format:

(red-expression, green-expression, blue-expression)

The expressions must evaluate to whole numbers in the range 0 to 100. They represent the percentage of the particular color component (red, green, or blue) in the overall color specification. (In the IFDL source file, the values in the RGB specification are in the range 0 to 1, inclusive.)

MODIFY VIEWPORT *display-attribute* COLOR

Examples

1. Command> **MODIFY VIEWPORT REVERSE FOREGROUND COLOR MAGENTA**

Specifies that when panels in the viewport are displayed, objects with the reverse attribute are magenta.

2. Command> **MODIFY VIEWPORT BACKGROUND COLOUR (90,0,10)**

Specifies that when panels in the viewport are displayed, their background color is the color indicated by the RGB expression (in this case, blue-red).

MODIFY VIEWPORT TERMINAL WIDTH

MODIFY VIEWPORT TERMINAL WIDTH

Specifies the display width for the current viewport. To override this width for a specific panel, use the `MODIFY PANEL TERMINAL WIDTH` command.

Format

`MODIFY VIEWPORT TERMINAL WIDTH width`

Parameter

width

One of the following:

- | | |
|-----------|---|
| 80 | Specifies that panels in the viewport are displayed in 80 columns. If the viewport is wider than 80 columns, the panels are displayed in 132-column mode. |
| 132 | Specifies that panels in the viewport are displayed in 132 columns. |
| UNCHANGED | Specifies that panels in the viewport are displayed at the width determined by the operator's terminal setting. |

Example

Command> `MODIFY VIEWPORT TERMINAL WIDTH 132`

Specifies a display width of 132 columns for panels in the current viewport.

MOVE CURRENT VIEWPORT

MOVE CURRENT VIEWPORT

Adjusts the position of the current panel's viewport.

Format

```
MOVE CURRENT VIEWPORT { BY (l,c) }  
                       { TO (l,c) }
```

Parameters

BY (l,c)

Moves the current viewport the specified number of lines and columns from the current position. A positive value *l* or *c* moves the viewport that number of lines down or that number of columns to the right. A negative value *l* or *c* moves the viewport that number of lines up or that number of columns to the left.

TO (l,c)

Moves the upper-left corner of the current viewport to the specified line and column.

Examples

1. Command> **MOVE CURRENT VIEWPORT BY (-3,5)**

Moves the current panel's viewport three lines up and five columns to the right.

2. Command> **MOVE CURRENT VIEWPORT TO (5,10)**

Moves the upper-left corner of the viewport to line 5, column 10.

MOVE SELECTED OBJECTS

MOVE SELECTED OBJECTS

Adjusts the position of selected objects on the current panel.

This command does not change the order of objects in the IFDL source file. Therefore, if another object exists at the destination for a moved object, the moved object will be occluded by the existing object. To adjust the IFDL order of objects, use the ORDER SELECTED OBJECTS command.

Note

You cannot use this command to move fields over other fields. You also cannot use this command to move objects between different panels. Use the REMOVE SELECTED OBJECTS TO CLIPBOARD and INSERT FROM CLIPBOARD commands instead.

Format

MOVE SELECTED [OBJECTS] { BY (l,c) }
 { TO (l,c) }

Parameters

BY (l,c)

Moves each selected object the specified number of lines and columns from the current position. A positive value *l* or *c* moves the objects that number of lines down or that number of columns to the right. A negative value *l* or *c* moves the objects that number of lines up or that number of columns to the left.

TO (l,c)

Moves the upper-left corner of the imaginary rectangle enclosing the selected objects to the specified line and column. All objects within the imaginary rectangle are adjusted by the same amount.

MOVE SELECTED OBJECTS

Examples

1. Command> **MOVE SELECTED BY (-5,3)**

Moves the selected objects five lines up and three columns to the right on the current panel.

2. Command> **MOVE SELECTED TO (10,15)**

Moves the corner of the imaginary rectangle enclosing the objects to line 10, column 15.

MOVE VIEWPORT

MOVE VIEWPORT

Adjusts the position of the specified viewport.

Format

```
MOVE VIEWPORT viewport-name { BY (l,c) }  
                             { TO (l,c) }
```

Parameters

BY (l,c)

Moves the specified viewport the designated number of lines and columns from its original position. A positive value *l* or *c* moves the viewport that number of lines down or that number of columns to the right. A negative value *l* or *c* moves the viewport that number of lines up or that number of columns to the left.

TO (l,c)

Moves the upper-left corner of the specified viewport to the specified line and column.

Examples

1. Command> **MOVE VIEWPORT PAYROLL_VP BY (-3,5)**

Moves the viewport named PAYROLL_VP three lines up and five columns to the right.

2. Command> **MOVE VIEWPORT HELP_VP TO (5,10)**

Moves the upper-left corner of the viewport HELP_VP to line 5, column 10.

ORDER SELECTED OBJECTS

ORDER SELECTED OBJECTS

Modifies the order in which the Form Manager paints all selected objects to the order in which those objects were added to the selection list. The selected objects must belong to the same parent; for example, you cannot reorder selected fields that are in different groups.

The new order becomes the default activation order.

Format

ORDER SELECTED [OBJECTS] $\left[\begin{array}{l} \{ \text{AFTER} \} \\ \{ \text{BEFORE} \} \\ [\text{UNSELECTED}] \end{array} \right]$

Parameters

AFTER [UNSELECTED]

Specifies that the reordered objects be placed after any unselected panel objects belonging to the same parent. This is the default. The keyword UNSELECTED is optional.

BEFORE [UNSELECTED]

Specifies that the reordered objects be placed before any unselected panel objects belonging to the same parent. If all panel objects are selected, the entire contents of the panel are reordered; in this case, the BEFORE option has no meaning. The keyword UNSELECTED is optional.

Examples

1. Command> **ORDER SELECTED OBJECTS BEFORE UNSELECTED**

Places selected objects before any unselected objects.

2. Command> **DESELECT ALL; SELECT ALL; ORDER SELECTED**

Selects all objects in the current panel and orders them in the order in which they appear on the selection list. Because SELECT ALL places objects on the selection list in the order in which they appear in the panel, this particular command orders the objects from left to right and top to bottom.

POSITION HORIZONTAL

POSITION HORIZONTAL

Moves the cursor the specified number of columns to the right or left of its current position.

Format

POSITION HORIZONTAL [n]

Parameter

n

A positive value *n* moves the cursor *n* columns to the right of its current position. A negative value *n* moves the cursor *n* columns to the left of its current position. If you do not specify a value, the cursor is moved one column to the right. If you specify a value that would move the cursor outside the current panel, CCPED displays an error message.

Examples

1. Command> **POSITION HORIZONTAL 5**
Moves the cursor five columns to the right of its current position.
2. Command> **POSITION HORIZONTAL -12**
Moves the cursor 12 columns to the left of its current position.

POSITION NEXT

Moves the cursor to the next object or the next word in a text literal in the current panel.

Format

POSITION NEXT { OBJECT }
 { WORD }

Parameters

OBJECT

Moves the cursor to the next object in the panel in left-to-right, top-to-bottom order.

WORD

Moves the cursor to the next word within the current text literal or to the beginning of the next object in the current panel.

Examples

1. Command> **POSITION NEXT OBJECT**
Moves the cursor to the next object in the panel.
2. Command> **POSITION NEXT WORD**
Moves the cursor to the next word in the current text literal.
3. Command> **CREATE TEXT "Phone Number" (1,1); POS (1,1); POS NEXT WORD**
Moves the cursor to a final position at the beginning of the word "Number" on line 1, column 7, in the current panel.

POSITION PREVIOUS

POSITION PREVIOUS

Moves the cursor to the previous object on the current panel or to the previous word within the current text literal.

Format

```
POSITION PREVIOUS { OBJECT }  
                  { WORD   }
```

Parameters

OBJECT

Moves the cursor to the previous object on the panel in right-to-left, bottom-to-top order.

WORD

Moves the cursor to the previous word within the current text literal or to the previous object in the current panel. If the previous object is a text literal, the cursor moves to the last word within that literal.

Examples

1. Command> **POSITION PREVIOUS OBJECT**
Moves the cursor to the previous object in the panel.
2. Command> **POSITION PREVIOUS WORD**
Moves the cursor to the previous word within the current text literal.

POSITION TO

POSITION TO

Moves the cursor to a specified location within the current panel.

Format

POSITION [TO] (l,c)

Parameter

(l,c)

The line and column coordinates of the location to which you want to move the cursor.

Example

Command> **POSITION TO (18,66)**

Moves the cursor to line 18, column 66, on the current panel.

POSITION VERTICAL

POSITION VERTICAL

Moves the cursor the specified number of lines up or down from its current position.

Format

POSITION VERTICAL [n]

Parameter

n

A positive value *n* moves the cursor *n* lines down from its current position. A negative value *n* moves the cursor *n* lines up from its current position. If you do not specify a value, the cursor is moved one line down. If you specify a value that would move the cursor outside the current panel, CCPED displays an error message.

Examples

1. Command> **POSITION VERTICAL 10**
Moves the cursor 10 lines down from its current position.
2. Command> **POSITION VERTICAL -8**
Moves the cursor eight lines up from its current position.

QUIT

QUIT

Terminates the editing session without saving any changes made to the form. If you have made changes to the form, CCPED displays a pop-up panel asking whether you really want to quit.

Format

QUIT [SAVE [JOURNAL]]

Parameter

SAVE [JOURNAL]

Does not delete the journal file upon terminating the editing session. The keyword JOURNAL is optional.

Example

Command> **QUIT SAVE**

Terminates the editing session without saving any changes, and saves the journal file.

RECALL MESSAGE

RECALL MESSAGE

Displays the most recently signaled message in the Information Window. This command is useful when you are unable to read the message CCPED sends to the message panel. For example, you can use `RECALL MESSAGE` to see a CCPED message that was obscured by a broadcast system message or one that was too long to be displayed completely.

Format

`RECALL MESSAGE`

Parameters

None.

REFRESH

REFRESH

Restores the appearance of the CCPED screen.

Format

REFRESH

Parameters

None.

REMOVE SELECTED OBJECTS TO CLIPBOARD

REMOVE SELECTED OBJECTS TO CLIPBOARD

Removes selected objects from the current panel and places them on a new clipboard page. To place objects on a clipboard page and retain copies of them in the panel, use the COPY SELECTED OBJECTS TO CLIPBOARD command.

For information about using the CCPED clipboard, see Chapter 3.

Note

Do not use the REMOVE command to delete objects from the panel; use the DELETE command instead.

Format

REMOVE SELECTED [OBJECTS] TO CLIPBOARD

Parameters

None.

Example

```
Command> CREATE TEXT "No cash left in that account!" (10,10)
Command> SELECT AT (10,10)
Command> REMOVE SELECTED TO CLIPBOARD
```

Removes the selected text from the current panel and places it on the top clipboard page.

RESIZE CURRENT VIEWPORT

RESIZE CURRENT VIEWPORT

Changes the size of the current panel's viewport.

Format

RESIZE CURRENT VIEWPORT $\left\{ \begin{array}{l} \text{BY} \\ \text{TO} \end{array} \right\} (l,c)$

Parameters

BY (l,c)

Adjusts the size of the viewport by the specified number of lines and columns. A positive value adds lines down or columns to the right; a negative value subtracts lines up or columns to the left.

TO (l,c)

Changes the size of the viewport by moving the lower-right corner to the coordinates specified by *l* and *c*.

Examples

1. Command> **RESIZE CURRENT VIEWPORT BY (3,-5)**

Adds three lines to and subtracts five columns from the size of the current viewport.

2. Command> **RESIZE CURRENT VIEWPORT TO (5,10)**

Changes the viewport size to five lines long and ten columns wide.

RESIZE VIEWPORT

RESIZE VIEWPORT

Changes the size of the specified viewport.

Format

```
RESIZE VIEWPORT viewport-name { BY  
                                TO } (l,c)
```

Parameters

viewport-name

The name of the viewport whose size you want to change.

BY (l,c)

Adjusts the size of the viewport by the specified number of lines and columns. A positive value adds lines down or columns to the right; a negative value subtracts lines up or columns to the left.

TO (l,c)

Changes the size of the viewport by moving the lower-right corner to the coordinates specified by *l* and *c*.

Examples

1. Command> **RESIZE VIEWPORT HELP_VP BY (3,5)**

Adds three lines and five columns to the size of the HELP_VP viewport.

2. Command> **RESIZE VIEWPORT ACCOUNT_VP TO (5,10)**

Changes the size of the ACCOUNT_VP viewport to five lines long and ten columns wide.

ROTATE CLIPBOARD

ROTATE CLIPBOARD

Moves the top page of the clipboard to the bottom of the clipboard page list.
The next page becomes the top page.

Format

ROTATE [CLIPBOARD]

Parameters

None.

Example

Command> **ROTATE CLIPBOARD; VIEW CLIPBOARD**

Makes the second page of the clipboard the top page, and displays it.

SELECT ALL OBJECTS

SELECT ALL OBJECTS

Selects every object on the current panel. The objects are added to the selection list in the order in which they appear on the panel from left to right and top to bottom. Therefore, you can use **SELECT ALL** to select the entire screen and define the order of objects as they appear on the screen.

If the current panel contains a compound object (an object made up of other objects), the compound object—not its individual elements—is selected.

Selected objects are displayed in reverse video.

Format

SELECT ALL [OBJECTS]

Parameters

None.

SELECT AREA

SELECT AREA

Selects all objects enclosed by the rectangle specified by the position parameters. If all elements of a compound object are enclosed by the area, the compound object—not its individual elements—is selected. The objects are added to the selection list in the order in which they appear on the panel from left to right and top to bottom.

Format

SELECT AREA (l,c) (l,c)

Parameters

(l,c) (l,c)

The line and column coordinate pairs that specify the opposite corners of the rectangle to enclose the selected area.

Example

Command> **SELECT AREA (1,1) (10,10)**

Selects all objects that are completely within the rectangle defined by the coordinates (1,1) and (10,10).

SELECT AT

SELECT AT

Selects the topmost unselected object that passes through the specified location, provided that more than one object exists in the character cell. Only individual objects are selected. To select a compound object, use one of the other **SELECT** commands.

Format

```
SELECT [[AT] (l,c)]
```

Parameter

[AT] (l,c)

The line and column coordinates of a point through which the object passes. If you do not specify coordinates, the current cursor position is used. The keyword **AT** is optional.

Example

```
Command> CREATE POINT (21,16)  
Command> POSITION TO (21,16); SELECT
```

Selects the point at line 21, column 16.

SELECT MARKED AREA

SELECT MARKED AREA

Selects all objects that are completely within an area defined by two marks. If all objects of a compound object are enclosed by the area, the compound object—not its individual elements—is selected. The objects are added to the selection list in the order in which they appear on the panel from left to right and top to bottom.

For information about specifying a marked area, see the description of the MARK command.

Format

SELECT MARKED [AREA]

Parameters

None.

Example

```
Command> MARK (LINE$-2,COLUMN$-10)
Command> MARK
Command> SELECT MARKED
```

Selects all objects enclosed by the rectangle defined by the current cursor position and a point two lines up and ten columns to the left of the current cursor position.

SELECT NAMED

SELECT NAMED

Selects the named panel elements. The elements can be individual or compound (made up of other elements).

Format

```
SELECT NAMED name [,name...]
```

Parameter

name

The qualified name of the element to be selected. If you specify more than one name, separate each name with a comma.

Example

```
Command> SELECT NAMED Flower_Garden  
Command> MODIFY FONT SIZE DOUBLE HIGH  
Command> DESELECT NAMED Flower_Garden
```

Modifies the font size of the object Flower_Garden and removes the object from the selection list.

SET CHARACTER SET

Specifies a character set attribute to apply to subsequent text objects. This attribute does not apply to graphic literals. To change the character set of existing text objects, use the `MODIFY SELECTED OBJECTS CHARACTER SET` command.

If you enter “SET” without any parameters, CCPED displays the Set Display Attribute Menu. For information on using this menu to set character set attributes, see Chapter 3.

Note

Not all character sets are supported on all terminals. CCPED lets you set the character set to whatever you want, but the panel’s appearance depends on the display device.

Format

`SET CHARACTER SET character-set-name`

Parameter

character-set-name

One of the following keywords:

- ASCII
- ISO_8859_1
- LATIN_1 (equivalent to ISO_8859_1)
- RULE
- UK
- USER [PREFERENCE]
- VT100 SET1
- VT100 SET2
- ISO_8859_5
- ISO LATIN_5 (equivalent to ISO_8859_5)
- Hebrew
- Turkish
- Hanyu
- Hangul
- Kanji
- Thai

SET CHARACTER SET

Katakana
MIA-Kanji

The default is USER PREFERENCE.

Example

Command> **SET CHARACTER SET ASCII**

Specifies that CCPED apply the ASCII character set attribute to subsequent text objects in the current panel.

SET *display-attribute* COLOR

SET *display-attribute* COLOR

Specifies the color for the background or foreground of subsequent panel objects.

If you enter “SET” without any parameters, CCPED displays the Set Display Attribute Menu.

Format

```
SET { BACKGROUND } { COLOR } color-name  
   { FOREGROUND } { COLOUR }
```

Parameter

color-name

The color for the background or foreground of the selected objects. The color can be either a user-defined color as specified with the DEFINE COLOR command, or one of the following:

BLACK
BLUE
CYAN
GREEN
MAGENTA
RED
WHITE
YELLOW

Examples

1. Command> **SET FOREGROUND COLOR CYAN**
Changes the foreground color of subsequent panel objects to cyan.
2. Command> **SET BACKGROUND COLOUR RED**
Changes the background color of subsequent panel objects to red.

SET ENTRY MODE

SET ENTRY MODE

Determines the text entry mode for text literals. Initially, the mode is set to your current terminal setting. To switch between modes, use the **TOGGLE ENTRY MODE** command.

If the cursor is not in an existing text literal or immediately after one when you enter a character, CCPED creates a new text literal.

This command does not affect command-line editing. To change the text entry mode for CCPED command lines, press to **Ctrl/A** or **F14** while you are entering commands.

If you enter “**SET**” without any parameters, CCPED displays the Set Display Attribute Menu.

Format

```
SET ENTRY [MODE] { INSERT  
                  { OVERSTRIKE } }
```

Parameters

INSERT

Inserts characters you type in a text literal immediately before the character at the current cursor position; trailing characters in that literal are shifted to the right.

OVERSTRIKE

Replaces the character at the current cursor position with each character you type.

Example

```
Command> SET ENTRY MODE INSERT
```

Sets the text entry mode to insert mode.

SET FONT SIZE

Specifies a font size to apply to subsequent text objects. To change the font size of existing text objects, use the `MODIFY SELECTED OBJECTS FONT SIZE` command.

If you enter “SET” without any parameters, CCPED displays the Set Display Attribute Menu. For information on using this menu to set the font size, see Chapter 3.

Restrictions

Objects with different font sizes cannot be on the same line.

If the panel’s viewport begins on an odd-numbered column, double-high and double-wide objects must begin on odd-numbered columns. If the panel’s viewport begins on an even-numbered column, double-high and double-wide objects must begin on even-numbered columns.

Double-high objects cannot exist on the top line of the panel.

Format

`SET FONT SIZE font-size`

Parameter

font-size

One of the following keywords:

DOUBLE HIGH
DOUBLE WIDE
SINGLE
NORMAL

SINGLE and NORMAL are synonymous and are the default.

Example

Command> `SET FONT SIZE DOUBLE HIGH`

Specifies that a font size of DOUBLE HIGH be applied to subsequent text objects in the current panel.

SET LINE WIDTH

SET LINE WIDTH

Specifies the line width to apply to subsequent graphic objects. To change the line width of existing objects, use the **MODIFY SELECTED OBJECTS LINE WIDTH** command.

If you enter “SET” without any parameters, CCPED displays the Set Display Attribute Menu. For information on using this menu to set the line width, see Chapter 3.

Restrictions

Objects with different line widths cannot be on the same line.

If the panel’s viewport begins on an odd-numbered column, double-high and double-wide objects must begin on odd-numbered columns. If the panel’s viewport begins on an even-numbered column, double-high and double-wide objects must begin on even-numbered columns.

Double-high objects cannot exist on the top line of the panel.

Format

SET LINE WIDTH line-width

Parameter

line-width

One of the following keywords:

DOUBLE HIGH
DOUBLE WIDE
SINGLE
NORMAL

SINGLE and NORMAL are synonymous. The default is SINGLE.

Example

Command> **SET LINE WIDTH DOUBLE WIDE**

Specifies a line width of **DOUBLE WIDE** be applied to subsequent graphic objects in the current panel.

SET ORIGIN MODE

SET ORIGIN MODE

Determines the default navigation order of fields in a panel during panel editing.

If you enter “SET” without any parameters, CCPED displays the Set Display Attribute Menu.

Format

```
SET ORIGIN [MODE] { LEFT  
                   RIGHT }
```

Parameters

LEFT

Sets the default navigation to left-to-right, top-to-bottom order.

RIGHT

Sets the default navigation to right-to-left, top-to-bottom order.

Example

```
Command> SET ORIGIN MODE RIGHT
```

Sets the default navigation to right-to-left, top-to-bottom order.

SET TEXT PATH

SET TEXT PATH

Specifies a text path direction to apply to subsequent objects. To change the text path of existing objects, use the **MODIFY SELECTED OBJECTS TEXT PATH** command.

If you enter “**SET**” without any parameters, CCPED displays the Set Display Attribute Menu. For information on using this menu to set the text path, see Chapter 3.

Format

```
SET TEXT PATH text-path
```

Parameter

text-path

One of the following:

HEBREW	Applies a right-to-left text path.
RIGHT	Applies a left-to-right text path.

Example

```
Command> SET TEXT PATH HEBREW
```

Specifies that characters are entered from right to left.

SET VIDEO

Applies video attributes to all subsequent objects. To change the video attributes of existing objects, use the MODIFY SELECTED OBJECTS VIDEO command.

If you enter "SET" without any parameters, CCPED displays the Set Display Attribute Menu. For information on using this menu to set video attributes, see Chapter 3.

Format

SET VIDEO attribute [attribute...]

Parameters

attribute

One of the following:

BLINKING	Applies or disables the BLINKING video attribute for subsequent objects. The BLINKING attribute causes objects to blink when they are displayed. NO BLINKING and NOT BLINKING are equivalent.
NO BLINKING	
NOT BLINKING	

BOLD	Applies or disables the BOLD video attribute for subsequent objects. The BOLD attribute causes objects to be displayed in boldface. NO BOLD and NOT BOLD are equivalent.
NO BOLD	
NOT BOLD	

NEGATIVE	Same as REVERSE, NO REVERSE, and NOT REVERSE.
NO NEGATIVE	
NOT NEGATIVE	

NONE	Turns off all attributes.
------	---------------------------

NORMAL INTENSITY	Same as NO BOLD.
------------------	------------------

SET VIDEO

REVERSE NO REVERSE NOT REVERSE	Applies or disables the REVERSE video attribute for subsequent objects. This attribute causes objects to be displayed in reverse video. NO REVERSE and NOT REVERSE are equivalent.
UNDERLINED NO UNDERLINED NOT UNDERLINED	Applies or disables the UNDERLINED video attribute for subsequent objects. This attribute causes objects to be underlined when they are displayed. NO UNDERLINED and NOT UNDERLINED are equivalent.

Examples

1. Command> **SET VIDEO BLINKING; CREATE POINT (2,3)**
Creates a blinking point at line 2, column 3, and sets the blinking attribute for subsequent objects.
2. Command> **SET VIDEO BOLD; CREATE RECTANGLE (5,5) (10,10)**
Creates a bolded rectangle at the specified location and sets the bold attribute for subsequent objects.
3. Command> **SET VIDEO REVERSE; CREATE RECTANGLE (5,5) (10,10)**
Creates a rectangle in reverse video and sets the reverse video attribute for subsequent objects.
4. Command> **SET VIDEO UNDERLINED; CREATE TEXT "Options"**
Creates an underlined text literal and sets the underlined attribute for subsequent objects.
5. Command> **SET VIDEO REVERSE BOLD NO BLINKING**
Applies reverse video and bolding to subsequent objects, and turns off blinking for subsequent objects.

SHOW KEY

SHOW KEY

Displays in the message panel the definition for a key defined with the `DEFINE KEY` command.

Format

```
SHOW KEY key-name
```

Parameter

key-name

The name of the key whose definition you want to see.

Example

```
Command> SHOW KEY E6  
Value of key E6 is "Choose Next Panel" (Terminated).
```

Displays the definition of key E6.

SHOW KEYPAD

SHOW KEYPAD

Displays a diagram of the CCPED default keypad.

For a summary of the operations available on the default keypad, see Appendix A.

Format

SHOW KEYPAD

Parameters

None.

SHOW PANEL VIEWPORT

SHOW PANEL VIEWPORT

Displays the name of the viewport associated with the specified or current panel.

Format

```
SHOW PANEL VIEWPORT [panel-name]
```

Parameter

panel-name

The name of the panel for which you want to see the name of the associated viewport. If you do not specify a panel name, CCPED displays the name of the viewport associated with the current panel.

SHOW POSITION

SHOW POSITION

Displays the line and column numbers in the message panel for the cursor's current location relative to the viewport.

Format

SHOW POSITION

Parameters

None.

Example

```
Command> SHOW POSITION  
Current line: 10, current column: 2
```

Shows line 10 and column 2 as the cursor's current location.

SHOW REFERENCES

SHOW REFERENCES

Shows unresolved references in an incomplete form. For example, in a response step you might list a panel that you have not created. The SHOW REFERENCES command displays the name of that panel in the Information Window.

Format

SHOW REFERENCES

Parameters

None.

SHOW SYMBOL

SHOW SYMBOL

Displays the definition in the Information Window for symbols defined with the DEFINE SYMBOL command.

Format

SHOW SYMBOL symbol-name

Parameter

symbol-name

The name of the symbol whose definition you want displayed.

Example

```
Command> DEFINE SYMBOL ZILDJIAN 1+3; SHOW SYMBOL ZILDJIAN
```

Displays the definition of the symbol ZILDJIAN.

SHOW VERSION

SHOW VERSION

Displays the number of the current version of CCPED.

Format

SHOW VERSION

Parameters

None.

Example

```
Command> SHOW VERSION  
DECforms Panel Editor V4.0
```

Displays the current version number of CCPED.

TEST

TEST

Invokes the DECforms Test Utility, letting you check the appearance of the current panel and test any input fields. To exit the Test Utility, press F10. For more information about the Test Utility, see Chapter 4.

Format

TEST

Parameters

None.

TOGGLE ENTRY MODE

TOGGLE ENTRY MODE

Switches entry mode for text literals from insert to overstrike or from overstrike to insert. For more information, see the description of the SET ENTRY MODE command.

This command does not affect the mode set for command-line editing. To change the text entry mode for command lines, press Ctrl/A or F14 while you are entering commands.

Format

TOGGLE [ENTRY MODE]

Parameters

None.

UNDEFINE KEY

UNDEFINE KEY

Removes the definition of a key defined by the `DEFINE KEY` command.

Format

```
UNDEFINE KEY key-name
```

Parameter

key-name

The name of the key whose definition you are removing. If you press a key after you have removed its definition, CCPED displays a “key is undefined” message.

Example

```
Command> UNDEFINE KEY F20
```

Removes the definition you specified previously for the function key F20.

UNDELETE ALL

UNDELETE ALL

Restores all objects, panels, or viewports that were deleted during the current editing session.

Format

UNDELETE ALL { OBJECTS
 { PANELS
 { VIEWPORTS }

Parameters

OBJECTS

Restores all objects deleted from the current panel. Objects can be restored only to the panel from which they were deleted.

PANELS

Restores all panels deleted from the current layout. Panels can be restored only during the editing session in which they were deleted.

VIEWPORTS

Restores all viewports deleted from the current layout. Viewports can be restored only during the editing session in which they were deleted. UNDELETE ALL VIEWPORTS does not restore any previous association between the viewports and any panels.

UNDELETE LAST

UNDELETE LAST

Restores the object, panel, or viewport most recently deleted during the current editing session.

Format

UNDELETE LAST { OBJECT
PANEL
VIEWPORT }

Parameters

OBJECT

Restores the object most recently deleted from the current panel. Objects can be restored only to the panel from which they were deleted.

PANEL

Restores the panel most recently deleted during the current editing session.

VIEWPORT

Restores the viewport most recently deleted during the current editing session. UNDELETE LAST VIEWPORT does not restore any previous association between the viewport and any panels.

Example

```
Command> CREATE PANEL Mannheim_Steamroller  
Command> DELETE PANEL Mannheim_Steamroller  
Command> UNDELETE LAST PANEL
```

Restores the deleted panel Mannheim_Steamroller.

UNDELETE PANEL

UNDELETE PANEL

Restores a deleted panel during the same editing session in which it was deleted. The restored panel becomes the current panel.

Format

UNDELETE PANEL panel-name

Parameter

panel-name

The name of the panel to be restored.

Example

Command> **UNDELETE PANEL Account_Data**

Restores the panel Account_Data and makes it the current panel.

UNDELETE VIEWPORT

UNDELETE VIEWPORT

Restores a deleted viewport during the same editing session in which it was deleted. UNDELETE VIEWPORT does not restore any previous association between the viewport and any panels.

Format

UNDELETE VIEWPORT viewport-name

Parameter

viewport-name

The name of the viewport to be restored.

Example

Command> UNDELETE VIEWPORT Account_VP

Restores the viewport Account_VP.

UNGROUP SELECTED OBJECTS

UNGROUP SELECTED OBJECTS

Removes selected literals from a group. This command does not apply to fields, icons, or other groups; you cannot ungroup those objects.

Format

UNGROUP SELECTED [OBJECTS]

Parameters

None.

Example

```
Command> CREATE GROUP Outer_g OCCURS 5 HORIZONTAL
Command> CREATE GROUP Outer_g.Inner_g OCCURS 10 VERTICAL
Command> CREATE FIELD Outer_g.Inner_g.Field_1 (2,10) TYPE CHAR(5)
Command> CREATE TEXT " Value: " (2,2)
Command> SELECT (2,2)
Command> GROUP SELECTED INTO Outer_g.Inner_g
Command> UNGROUP SELECTED
```

Adds the text literal “ Value: ” to the group and then removes it.

UNMARK

UNMARK

Removes previously created marks from the current panel. If no marks are currently defined, or if no marks exist at the specified position, CCPED displays an error message.

If you try to unmark a mark whose removal would cause other current marks not to be horizontal or vertical to each other (for example, if the remaining marks would end up diagonal to each other), CCPED displays an error message.

Format

UNMARK [position]

Parameter

position

One of the following keywords:

[AT] (<i>l,c</i>)	Removes the mark at the line and column coordinates.
LAST	Removes the last mark created.
ALL	Removes all marks created in the current panel.

If you do not specify a position, the mark at the current cursor position is removed.

Example

```
Command> MARK (3,4); MARK (3,35); UNMARK (3,4)
```

Removes the mark at line 3, column 4.

VIEW CLIPBOARD

VIEW CLIPBOARD

Displays the top page of the clipboard. To stop the display, press any key. For information about using the CCPED clipboard, see Chapter 3.

Format

VIEW [CLIPBOARD]

Parameters

None.

C

Using DEC LSE with DECforms Software

The optional DEC Language-Sensitive Editor (DEC LSE) is a powerful and flexible text editor designed specifically for software development. DEC LSE has important features that help you produce syntactically correct code in DECforms software.

This appendix provides an overview of DEC LSE, which can increase your productivity as a DECforms programmer. DEC LSE is not included with the DECforms software; it must be purchased separately. For information on how to purchase DEC LSE, contact your HP sales representative.

This appendix describes how to:

- Invoke and exit DEC LSE
- Enter DECforms source code
- Compile source code and review translation errors
- Interpret examples of IFDL syntax expansions

For more details on advanced features of DEC LSE, see the *Guide to the DEC Language-Sensitive Editor*.

C.1 Invoking and Exiting DEC LSE

To invoke DEC LSE, at the system prompt enter a command in the following format:

```
LSEDIT input-file-spec
```

Replace *input-file-spec* with the name of the IFDL source file to be edited or created. The file type must be `.ifdl` for DEC LSE to provide IFDL syntax expansions.

To exit DEC LSE, enter EXIT in response to the LSE Command> prompt. DEC LSE produces as output an updated version of the IFDL file. The default output file has the same name and file type as the input file.

C.2 Entering Source Code Using Tokens and Placeholders

DEC LSE provides the functions of a traditional text editor, plus additional powerful features: language-specific placeholders and tokens, aliases, comment and indentation control, and templates for subroutine libraries.

Placeholders are markers in the source code that indicate locations where you can provide source text. Placeholders help you to supply the appropriate syntax in a given context. Generally, you do not need to type placeholders; rather, DEC LSE inserts them for you.

Required placeholders, which are delimited by braces (`{ }`), represent places in the source code where you must provide source text. Optional placeholders, which are delimited by brackets (`[]`), represent places in the source code where you can either provide additional constructs or delete the placeholder. When you erase an optional placeholder, DEC LSE also deletes any associated text before and after that placeholder.

There are three types of DEC LSE placeholders, as follows:

Type of Placeholder	Description
Terminal	Provides text that describes valid replacements for the placeholder.
Nonterminal	Expands into additional language constructs.
Menu	Provides a list of options corresponding to the placeholder.

You can move forward or backward from placeholder to placeholder. In addition, you can delete or expand placeholders as needed. Section C.4 shows examples of expanding placeholders.

Tokens typically represent keywords in DECforms software. When expanded, tokens provide additional language constructs. You can type tokens directly into the buffer.

Generally, you use tokens to add language constructs when there are no placeholders in existing source code. For example, typing `IF` and entering the `EXPAND` command causes a template for an `IF` construct to appear on your screen. You can also use tokens to bypass long menus in cases where expanding a placeholder, such as `{statement}`, would result in a lengthy menu.

You can use tokens to insert text when editing an existing file by typing the name for a function or keyword and entering the `EXPAND` command.

DEC LSE commands allow you to manipulate tokens and placeholders. These commands and their default key bindings are summarized in Table C-1.

Table C-1 DEC LSE Commands for Tokens and Placeholders

Command	Key Binding	Function
EXPAND	Ctrl/E	Expands a placeholder.
UNEXPAND	PF1-Ctrl/E	Reverses the effect of the most recent placeholder expansion.
GOTO PLACEHOLDER/FORWARD	Ctrl/N	Moves the cursor to the next placeholder.
GOTO PLACEHOLDER/REVERSE	Ctrl/P	Moves the cursor to the previous placeholder.
ERASE PLACEHOLDER/FORWARD	Ctrl/K	Erases a placeholder.
UNERASE PLACEHOLDER	PF1-Ctrl/K	Restores the most recently erased placeholder.
None	Down arrow	Moves the indicator down through a menu.
None	Up arrow	Moves the indicator up through a menu.
None	{ Enter } { Return }	Selects a menu option.

You can display a list of all defined tokens and placeholders, or a particular token or placeholder, with the DEC LSE commands **SHOW TOKEN** and **SHOW PLACEHOLDER**.

To copy the listed information into a separate file, use the following procedure:

1. Enter the appropriate **SHOW** command to put the list into the **\$SHOW** buffer; for example:

```
LSE> SHOW TOKEN
```

2. Enter the following commands:

```
LSE> GOTO BUFFER $SHOW
LSE> WRITE filename
```

To print the file you created, enter the **PRINT** command at DCL level.

C.3 Translating Source Code

You can use the DEC LSE commands `COMPILE` and `REVIEW` to translate your code and review translation errors without leaving the editing session. The `COMPILE` command enters a DCL command in a subprocess to invoke the DECforms IFDL Translator.

The Translator then generates a file of diagnostic information that DEC LSE can use to review translation errors. The diagnostic information is generated with the `/DIAGNOSTICS` qualifier that DEC LSE appends to the compilation command.

For example, if you enter the `COMPILE` command while in the buffer `USER.IFDL`, the following DCL command executes:

```
$ FORMS TRANSLATE USER.IFDL/DIAGNOSTICS=USER.DIA
```

DEC LSE supports all the DECforms IFDL Translator's command qualifiers as well as user-supplied command procedures.

For example, you can invoke Oracle CDD/Repository pieces tracking by entering the following commands:

```
LSE> COMPILE/REVIEW $/DEPENDENCIES
```

DEC LSE not only provides you with the capability of collapsing or expanding source code; you can also expand or collapse IFDL trace files using DEC LSE.

For example, you can collapse a trace file by entering the following command:

```
LSE> COLLAPSE/DEPTH=ALL
```

Using LSE with trace files will help you find errors in your IFDL source text more easily.

The `REVIEW` command displays any diagnostic messages that result from a translation. DEC LSE displays the translation errors in one window and the corresponding source code in a second window so that you can review your errors while examining the associated source code. This capability shortens the process and helps ensure that all the errors are corrected before you recompile your program.

DEC LSE provides several commands to help you review errors and examine your source code. These commands (and their default key bindings where applicable) are summarized in Table C-2.

Table C-2 DEC LSE Commands for Examining Source Code

Command	Key Binding	Function
COMPILE	None	Compiles the contents of the source buffer. You can enter this command with the /REVIEW qualifier to put DEC LSE in review mode immediately after the compilation.
REVIEW	None	Puts DEC LSE into review mode and displays any errors resulting from the last compilation.
END REVIEW	None	Removes the buffer \$REVIEW from the screen; returns the cursor to a single window containing the source buffer.
GOTO SOURCE	Ctrl/G	Moves the cursor to the source buffer that contains the error.
NEXT STEP	Ctrl/F	Moves the cursor to the next error in the buffer \$REVIEW.
PREVIOUS STEP	Ctrl/B	Moves the cursor to the previous error in the buffer \$REVIEW.
None	{ Down arrow } { Up arrow }	Moves the cursor within a buffer.

C.4 Examples

The following sections show examples of using some common tokens and placeholders to write DECforms code. The examples are expanded to show the formats and guidelines that DEC LSE provides (although not all the examples are fully expanded).

The examples show expansions of the following IFDL syntax:

- VIEWPORT definition
- PANEL declaration
- GROUP declaration

Instructions and explanations precede each example, and an arrow (←) indicates the line in the code where an action has occurred.

Section C.2 presents the commands that manipulate tokens and placeholders.

Braces ({ }) enclose required placeholders; brackets ([]) enclose optional placeholders.

When you use DEC LSE to create a new DECforms source file, the initial string, {form_definition}, appears at the top of the screen.

After {form_definition} appears, to expand the FORM declaration, use the following procedure:

1. Expand the initial placeholder. The following then appears on your screen:

```
Form {form_name}
    [form_data]...
    [form_record]...
    [form_record_list]...
    {form_layout}...
End Form /* [form_name] */
```

2. Type **EXAMPLE** over the placeholder {form_name}:

```
Form EXAMPLE          <---
    [form_data]...
    [form_record]...
    [form_record_list]...
    {form_layout}...
End Form /* EXAMPLE */
```

C.4.1 VIEWPORT Definition

After you have typed the form name, to expand the VIEWPORT declaration, use the following procedure:

1. Move down to the {form_layout} placeholder, and expand it:

```
Form EXAMPLE
    [form_data]...
    [form_record]...
    [form_record_list]...
    {form_layout}...    <---
End Form /* EXAMPLE */
```

2. After you expand the {form_layout} placeholder, move down to the [viewport_declaration] placeholder and expand it:

Form EXAMPLE

```
[form_data]...
[form_record]...
[form_record_list]...

Layout {form_layout_name}
    {device_clause}
    [frame_declaration]
    [language_clause]
    [layout_selection_clause]
    [units_clause]
    {size_clause}

    [list_declaration]...
    [attribute_declaration]...
    [display_viewport_clause]
    [viewport_declaration]...          <---
    [function_declaration]...

    [internal_response_declaration]...
    [external_response_declaration]...
    [function_response_declaration]...

    [help_panel_clause]

    [field_default_declaration]...
    [literal_default_declaration]...

    [field_default_application]
    [literal_default_application]

    [message_panel_declaration]
    [panel_declaration]...
    [help_panel_declaration]...

End Layout /* [form_layout_name] */

[form_layout]...

End Form /* EXAMPLE */
```

3. After expanding [viewport_declaration], position to the {form_viewport_name} placeholder:

```

Viewport {form_viewport_name}          <---
  [For Printing]
  Lines {number} Thru {number}
  Columns {number} Thru {number}
  [display_viewport_clause]
End Viewport /* [form_viewport_name] */

```

4. Type `USER_VIEWPORT` over the required placeholder `{form_viewport_name}`. The viewport name is also automatically substituted for the optional placeholder at the end of the viewport declaration.
5. Erase the `[For Printing]` placeholder. Position to it, and press `Ctrl/K`.
6. Define this viewport with lines 1 to 24, and columns 1 to 80 by typing those values over the `{number}` placeholders in the appropriate positions:

```

Viewport USER_VIEWPORT                <--- (Step 4)
  Lines {number} Thru {number}         <---
  Columns {number} Thru {number}       <---
  [display_viewport_clause]
End Viewport /* USER_VIEWPORT */

```

7. Erase the `[display_viewport_clause]` placeholder, as it is optional. Again position to the placeholder, and press `Ctrl/K`:

```

Viewport USER_VIEWPORT
  Lines 1 Thru 24                       <--- (Step 6)
  Columns 1 Thru 80                     <--- (Step 6)
  [display_viewport_clause]             <---
End Viewport /* USER_VIEWPORT */

```

The final viewport declaration appears as follows:

```

Viewport USER_VIEWPORT
  Lines 1 Thru 24
  Columns 1 Thru 80
End Viewport /* USER_VIEWPORT */

```

C.4.2 PANEL Declaration

To expand the `PANEL` declaration, use the following procedure:

1. Position the cursor down to the `[panel_declaration]` placeholder and expand it:

```

Form EXAMPLE
  [form_data]...
  [form_record]...
  [form_record_list]...

  Layout {form_layout_name}

```

```

(device_clause)
[frame-declaration]
[language_clause]
[language_selection_clause]
[units_clause]
{size_clause}

[list_declaration]...
[attribute_declaration]...
[display_viewport_clause]

Viewport USER_VIEWPORT
  Lines 1 Thru 24
  Columns 1 Thru 80
End Viewport /*USER_VIEWPORT*/

[viewport_declaration]...
[function_declaration]...

[internal_response_declaration]...
[external_response_declaration]...
[function_response_declaration]...

[help_panel_clause]

[field_default_declaration]...
[literal_default_declaration]...

[field_default_application]
[literal_default_application]

[message_panel_declaration]
[panel_declaration]... <---
[help_panel_declaration]

End Layout /* [form_layout_name] */
[form_layout]...

End Form /* EXAMPLE */

```

The placeholder [panel_declaration] expands with many more placeholders. For this panel, though, you need only declare the viewport that the panel appears in, and some display literals.

2. Position to the {form_panel_name} placeholder and type USER_PANEL:

```

Panel USER_PANEL <---
  [panel_property]...
  [field_default_application]
  [literal_default_application]

```

```

    [group_declaration]...
    [panel_object_declaration]...
    [literal_declaration]...
End Panel /* USER_PANEL */

```

3. Position to the placeholder [panel_property] and expand it:

```

Panel USER_PANEL
  [Viewport {viewport_name}]
  [display_viewport_clause]
  [display_clause]
  [post_display_clause]
  [scroll_bar_clause]
  [accept_response_declaration]

  [help_panel_clause]
  [help_message_clause]

  [field_default_application]
  [literal_default_application]

  [group_declaration]...
  [panel_object_declaration]...
  [literal_declaration]...

End Panel /* USER_PANEL */

```

4. Erase all placeholders in the panel declaration except [Viewport {viewport_name}] and [literal_declaration].
5. Position to the placeholder [Viewport {viewport_name}] and expand it.
6. Type USER_VIEWPORT over the {viewport_name} placeholder:

```

Panel USER_PANEL
  Viewport USER_VIEWPORT      <---
  [literal_declaration]...
End Panel /* USER_PANEL */

```

7. Add a rectangle declaration. To do this, position the cursor at the [literal_declaration] placeholder, and expand it:

```

Panel USER_PANEL
  Viewport USER_VIEWPORT
  [literal_declaration]...      <---
End Panel /* USER_PANEL */

```

A menu is displayed.

8. Select the RECTANGLE menu choice. As you see, the placeholder automatically expands.
9. Position the cursor at the first {line_clause} and expand it. A menu is displayed.

10. Select the LINE1 menu choice. The placeholder is replaced with Line {number}.
11. Type 3 over the {number} placeholder:

```
Panel USER_PANEL
  Viewport USER_VIEWPORT
  Literal Rectangle
    Line 3 {column_clause} <---
      {line_clause} {column_clause}
      [literal_default_application]
      [display_clause]
  End Literal
  [literal_declaration]...
End Panel /* USER_PANEL */
```

12. Position to the remaining {line_clause}, and {column_clause} placeholders, expand them, and define the rectangle to have upper-left coordinates line 3, column 5, and lower-right coordinates line 12, column 30:

```
Panel USER_PANEL
  Viewport USER_VIEWPORT
  Literal Rectangle
    Line 3 Column 5 <---
    Line 12 Column 30 <---
      [literal_default_application]
      [display_clause]
  End Literal
  [literal_declaration]...
End Panel /* USER_PANEL */
```

13. Erase the [literal_default_application] and [display_clause] placeholders from the expanded rectangle declaration, and erase the [literal_declaration]... placeholder that follows the rectangle declaration. The final panel declaration appears as follows:

```
Panel USER_PANEL
  Viewport USER_VIEWPORT
  Literal Rectangle
    Line 3 Column 5
    Line 12 Column 30
  End Literal
End Panel /* USER_PANEL */
```

C.4.3 DATA GROUP Declaration

There are three different types of groups in the IFDL syntax: form data groups, record groups, and panel groups. This example declares a form data group. For the declaration to be valid within the IFDL syntax, this declaration must appear in the Form Data section of the form.

To get the group declaration, use the following procedure:

1. Position to an area in the Form Data area, type GROUP, and expand it:

```
[form_data]...
  GROUP      <---
  .
  .
  .
```

A menu is displayed with the three different group types.

2. Select GROUP2, the form data group:

```
Buffer: Q.IFDL
  GROUP1 : An IFDL Panel group declaration
  GROUP2 : An IFDL Form Data Group Definition <---
  GROUP3 : An IFDL Form Record Group Declaration
Choose one or press the help key
```

3. When the GROUP declaration is displayed, position the cursor at the {form_group_name} placeholder, and type USER_GROUP:

```
[form_data]...
  Group USER_GROUP      <---
    [track_clause]
    [data_occurs_clause]
    [form_data_declaration]...
  End Group /* USER_GROUP */
  .
  .
  .
```

4. Erase the [track_clause] placeholder, and expand the [data_occurs_clause]:

```
[form_data]...
  Group USER_GROUP
    Occurs {integer_value}
      [Base {integer_value}]
      [Current {data_name}]
    [form_data_declaration]...
  End Group /* USER_GROUP */
  .
  .
  .
```

5. Define the group to occur 20 times by typing 20 over the {integer_value} placeholder in the Occurs clause.
6. Expand the [Base {integer_value}] placeholder, and type 0 (zero) over the {integer_value} placeholder to give the group a base index of 0 (zero).
7. Erase the [Current {data_name}] placeholder:

```
[form_data]...
  Group USER_GROUP
    Occurs 20
      Base 0
      [form_data_declaration]...
  End Group /* USER_GROUP */
.
.
.
```

8. Position to the [form_data_declaration] placeholder and expand it. A menu of group element types is displayed.
9. Select the ITEM menu choice. It automatically expands another menu.
10. Select the DATA_ITEM_1 menu choice:

```
[form_data]...
.
.
.
  Group USER_GROUP
    Occurs 20
      Base 0
      {data_name} {data_type_declaration} [value_clause] [track_clause]
      [form_data_declaration]...
  End Group /* USER_GROUP */
.
.
.
End Data
```

11. Position to the {data_name} placeholder and type ELEM_1.
12. Position to the {data_type_declaration} placeholder and expand it. A menu is displayed.
13. Select the DATA_TYPE_2 menu choice. This also expands to a menu listing the various types of atomic data types available.
14. Select “Word Integer”.

15. Erase the [value_clause], [track_clause], and [form_data_declaration] placeholders.

```
Form Data
.
.
.
  Group USER_GROUP
    Occurs 20
    Base 0
    ELEM_1 Word Integer
  End Group /* USER_GROUP */
.
.
End Data
```

Index

A

ABS\$ function (CCPED), 3–12

Applications
sample, 3–2

Attributes
based on terminal type, 3–25
character set
Character Set submenu, 3–27, 3–28
MODIFY SELECTED OBJECTS
CHARACTER SET command,
3–28, B–57
restrictions, 3–28
SET CHARACTER SET command,
3–27, B–91

color
MODIFY PANEL *display-attribute*
COLOR command, 3–21, B–52
MODIFY SELECTED *display-attribute*
COLOR command,
3–21, B–56
MODIFY VIEWPORT *display-attribute*
COLOR command,
3–21, B–66
SET *display-attribute* COLOR
command, 3–21, B–93

font size
Font Size submenu, 3–21, 3–22
MODIFY SELECTED OBJECTS
FONT SIZE command, 3–22,
B–59
restrictions, 3–22
SET FONT SIZE command, 3–21,
B–95

Attributes (cont'd)

line width
Line Width submenu, 3–23, 3–24
MODIFY SELECTED OBJECTS
LINE WIDTH command, 3–24,
B–61
restrictions, 3–24
SET LINE WIDTH command, 3–23,
B–96

text path
MODIFY SELECTED OBJECTS
TEXT PATH command, B–63
SET TEXT PATH command, 3–28,
B–98
Text Path submenu, 3–28, 3–29

video
MODIFY SELECTED OBJECTS
VIDEO command, B–64
SET VIDEO command, 3–19, B–99
Video Attributes submenu, 3–19,
3–20

B

Background color, 3–21

layouts
specifying in FDE, 2–12

panels
specifying in CCPED, 3–21
specifying in FDE, 2–19

Back Translator, 5–6 to 5–7
invoking, 5–6

Bell
DISABLE BELL command, B–36
ENABLE BELL command, B–39

BLINKING attribute, 3-19
BOLD attribute, 3-19
Borders around panels
 CCPED, 3-14

C

CCPED (Character-Cell Panel Editor), 3-1
 character set attributes, 3-27 to 3-28
 clipboard operations, 3-38 to 3-40
 color attributes, 3-21
 command line editing, 3-9
 commands and keys, 3-8 to 3-15, B-1 to C-1
 cursor positioning, 3-16 to 3-17
 default function keys, A-6
 default keypad, 3-15, A-1 to A-6
 definable function keys, A-6 to A-10
 exiting, 3-2
 expressions, 3-12
 font size
 attributes, 3-21 to 3-23
 help windows, 3-8
 Information Window, 3-6
 invoking from FDE, 2-20, 3-2
 journaling, 3-3
 line width attributes, 3-23 to 3-25
 objects
 creating and deleting, 3-29 to 3-36
 moving, 3-38
 reordering, 3-40
 restoring, 3-36
 selecting and deselecting, 3-36 to 3-38
 panels
 creating and deleting, 3-18
 creating fields, 3-32
 creating groups, 3-35
 field descriptions and pictures, 3-34
 restoring, 3-18
 selecting, 3-19
 predefined symbols, 3-12
 qualified names, 3-10
 Repeat Key function, 3-17
 requesting editing information, 3-6
 CCPED (Character-Cell Panel Editor)
 (cont'd)
 restrictions
 character set, 3-28
 copying compound objects, 3-39
 font size, 3-22
 key definitions, 3-13
 layout display size, 3-1
 line width, 3-24
 screen display, 3-3 to 3-8
 session recovery, 3-3
 symbols, 3-12
 text path attributes, 3-28 to 3-29
 tutorial, 3-2
 using marks, 3-30
 video attributes, 3-19 to 3-21
 viewports
 creating and deleting, 3-18
 restoring, 3-18
 CENTER SELECTED OBJECTS command (CCPED), B-2
 Characters
 DELETE CHARACTER command, 3-30, B-25
 Character set
 attributes
 See also Attributes
 Character Set submenu (CCPED), 3-27, 3-28
 Checkpointing, 2-21
 Choose, Create menu choice
 FDE
 Choose Help, 2-16
 Choose Layout, 2-10
 Choose Panel, 2-16
 Create Layout, 2-10
 Create Panel, 2-17
 panel level, 2-16
 CHOOSE command (CCPED), 3-19, B-3
 Choose Data Type menu (CCPED), 3-33
 Clipboard (CCPED)
 copying objects
 COPY FROM CLIPBOARD command, 3-39, B-5

Clipboard (CCPED)

copying objects (cont'd)

COPY SELECTED OBJECTS TO
CLIPBOARD command, 3-39,
B-6

displaying

VIEW CLIPBOARD command, 3-39,
B-117

inserting objects

INSERT FROM CLIPBOARD
command, 3-39, B-45

removing objects

REMOVE SELECTED OBJECTS TO
CLIPBOARD command, 3-39,
B-82

rotating pages

ROTATE CLIPBOARD command,
3-39, B-85

Color

attributes

See Attributes

layouts

specifying in FDE, 2-12

panels

specifying in FDE, 2-19

symbols

DEFINE COLOR command, B-20

Command line (CCPED), 3-5

Commands

abbreviating, 1-1

descriptions, 1-3

editing (CCPED), 3-9

entering (CCPED), 3-9

error messages, 1-2

expressions (CCPED), 3-12

format, 1-1

FORMS BACK_TRANSLATE, 1-4 to 1-5

FORMS CONVERT FMS, 1-6 to 1-7

FORMS DEVELOP, 1-8 to 1-12

FORMS EDIT, 1-13 to 1-15, 3-2

FORMS EXTRACT APPEARANCES,
1-16 to 1-17

FORMS EXTRACT OBJECT, 1-18 to
1-20, 6-1

FORMS TEST APPEARANCES, 1-21 to
1-22

Commands (cont'd)

FORMS TRANSLATE, 1-23 to 1-30

macros (CCPED), 3-11

OpenVMS

FORMS BACK_TRANSLATE, 5-6

FORMS DEVELOP, 2-2

FORMS EXTRACT APPEARANCES,
6-1

FORMS TEST APPEARANCES, 4-1

FORMS TRANSLATE, 5-1

recalling (CCPED), 3-9

scripts (CCPED), 3-14

echoing

DISABLE ECHO command,
3-14, B-37

ENABLE ECHO command,
3-14, B-40

using qualified names (CCPED), 3-10

Compound objects

See Objects

Control text responses

in form testing, 2-15

COPY FROM CLIPBOARD command

(CCPED), 3-39, B-5

COPY SELECTED OBJECTS TO

CLIPBOARD command (CCPED), 3-39,
B-6

Correcting errors, 1-3

CREATE FIELD command (CCPED), 3-32,
B-7

Create Field menu (CCPED), 3-32

CREATE GROUP command (CCPED), 3-35,
B-9

CREATE ICON command (CCPED), 3-31,
B-12

CREATE MARKED OBJECT command
(CCPED), 3-30, B-13

CREATE PANEL command (CCPED), 3-18,
B-14

CREATE POINT command (CCPED), 3-30,
B-15

CREATE POLYLINE command (CCPED),
3-30, B-16

CREATE RECTANGLE command (CCPED),
3-30, B-17

CREATE TEXT command (CCPED), 3-30,
B-18

CREATE VIEWPORT command (CCPED),
3-18, B-19

Current panel
CCPED, 3-4

Cursor positioning (CCPED)
keys, 3-16 to 3-17

POSITION HORIZONTAL command,
B-74

POSITION NEXT command, B-75

POSITION PREVIOUS command, B-76

POSITION TO command, B-77

POSITION VERTICAL command, B-78

SHOW POSITION command, B-104

D

Data entry panels
creating in FDE, 2-17

Data types
creating
CCPED
Choose Data Type menu
(CCPED), 3-33

CREATE FIELD command,
3-32, B-7

Date picture
CREATE FIELD command, B-7

MODIFY FIELD command, 3-35, B-49

DCL commands
See Commands

DEC LSE, C-1 to C-14
exiting, C-1

invoking, C-1

reviewing diagnostic messages, C-4

translating source code, C-4

usage examples, C-5

using tokens and placeholders, C-2

DEC LSE (DEC Language Sensitive Editor)
diagnostics file (IFDL Translator), 5-4

invoking
from FDE, 1-11, 2-3

Defaults
function keys (CCPED), A-6

keypad (CCPED), 3-15, A-1 to A-6

DEFINE COLOR command (CCPED), B-20

DEFINE KEY command (CCPED), 3-13,
B-22

DEFINE SYMBOL command (CCPED),
3-12, B-24

DELETE CHARACTER command (CCPED),
3-30, B-25

DELETE NAMED command (CCPED),
3-36, B-26

DELETE PANEL command (CCPED), 3-18,
B-27

DELETE SELECTED OBJECTS command
(CCPED), 3-36, B-28

DELETE VIEWPORT command (CCPED),
3-18, B-29

DESELECT ALL OBJECTS command
(CCPED), 3-38, B-30

DESELECT AREA command (CCPED),
3-37, B-31

DESELECT AT command (CCPED), 3-37,
B-32

DESELECT LAST command (CCPED),
3-37, B-33

DESELECT MARKED AREA command
(CCPED), 3-37, B-34

DESELECT NAMED command (CCPED),
3-37, 3-38, B-35

DISABLE BELL command (CCPED), B-36

DISABLE ECHO command (CCPED), 3-14,
B-37

DISABLE HINTS command (CCPED), B-38

Display attributes
See also Attributes

Documentation
sending comments to HP, xvii

DOUBLE HIGH attribute, 3-21, 3-23

DOUBLE WIDE attribute, 3-21, 3-23

E

Echoing
 command (CCPED), 3-14

Edit Data menu choice (FDE), 2-8

Edit IFDL menu choice (FDE), 2-9
 layout level, 2-16
 panel level, 2-20

Editing
 existing forms
 from FDE, 2-6

 form data
 from FDE, 2-8

 form record declarations
 from FDE, 2-7

 IFDL source files
 from FDE form level, 2-7
 from FDE layout level, 2-16
 from FDE panel level, 2-20

 new forms
 from FDE, 2-5

Editor command format
 for specifying starting position, 2-3

Editors
 See also Text editors

 DEC LSE, C-1 to C-14

 panel editors
 CCPED, 3-1 to 3-41

Edit Records menu choice (FDE), 2-7

ENABLE BELL command (CCPED), B-39

ENABLE ECHO command (CCPED), 3-14, B-40

ENABLE HINTS command (CCPED), 3-5, 3-8, B-41

Enable response
 using for form testing
 in FDE, 2-15

Entry mode (CCPED)
 SET ENTRY MODE command, B-94

 TOGGLE ENTRY MODE command,
 3-30, B-109

Error messages, 1-2
 format, 1-2
 printing, 1-2

Errors

 correcting, 1-3

 during translation, 2-9, 2-16, 2-20, 5-5

EXIT command (CCPED), 3-2, B-42

Exiting
 CCPED, 3-2

 EXIT command, 3-2, B-42

 QUIT command, 3-2, B-79

 DEC LSE, C-1

 FDE, 2-20

Expressions
 in CCPED commands, 3-12

 defining symbols for, 3-12

 predefined symbols, 3-12

Extract Appearances Utility
 for producing text output, 2-7

 invoking, 6-1

Extract Object Utility
 invoking, 6-1

 producing object modules, 2-7

 with vectors, 2-7

F

FDE (Form Development Environment)

 checkpointing, 2-21

 Choose, Create menu choice, 2-10

 panel level, 2-16

 Edit Data menu choice, 2-8

 Edit IFDL menu choice

 form level, 2-9

 layout level, 2-16

 panel level, 2-20

 Edit Records menu choice, 2-7

 exiting, 2-20

 Extract Appearances Utility, 2-7

 Extract Object Utility, 2-7

 File menu choice, 2-6

 file output options, 2-6

 form development tasks, 2-1

 function keys, 2-5

 invoking, 2-2

 text editors, 2-7

 layouts

 choosing, 2-10

FDE (Form Development Environment)

layouts (cont'd)

- creating, 2-10
- modifying, 2-13

message panels, 2-11

Modify Form menu choice, 2-7

Modify Layout menu choice, 2-13

Modify Panel menu choice, 2-20

Panel Editor menu choice, 2-20

panels

- choosing, 2-16
- creating, 2-17
- modifying, 2-20
- testing, 2-14

quitting, 2-20

Test menu choice, 2-13

text editors

- specifying, 2-3

Feedback on documentation

- sending comments to HP, xvii

File menu

FDE

- FORM only, 2-6
- IFDL, FORM, 2-6
- IFDL only, 2-6
- Object of Form, 2-7
- Object Vectors, 2-7
- Panel Images, 2-6

Font size attributes

See Attributes

Font Size submenu (CCPED), 3-21, 3-22

Foreground color, 3-21

layouts

- specifying in FDE, 2-12

panels

- specifying in CCPED, 3-21
- specifying in FDE, 2-19

Form data

editing

- from FDE, 2-8

Form Development Environment

See FDE

Form development utilities

- Back Translator, 5-6 to 5-7
- Extract Appearances, 2-7, 6-1 to 6-2

Form development utilities (cont'd)

Extract Object, 2-7, 6-1

IFDL Translator, 2-9, 5-1 to 5-5

Panel Editors

- CCPED, 2-20, 3-1 to 3-41

Test, 2-14, 4-1 to 4-4

Form files

specifying

- when invoking FDE, 2-2

translating

- from IFDL source file, 5-1
- to IFDL source file, 5-6

Form records

declarations

- editing from FDE, 2-7

Forms

commands

- See Commands

creating, 2-5

editing, 2-6

enabling for testing

- in FDE, 2-14

extracting

- to object modules, 2-7
- to text file, 2-7

extracting to object modules

- with vectors, 2-7

renaming

- FDE, 2-7

testing

- in FDE, 2-13, 2-14

FORMS\$EDIT_INIT logical name, 1-13, 3-14

FORMS\$LANGUAGE logical name, 2-12

FORMS\$TEXT_EDITOR logical name, 1-11

FORMS BACK_TRANSLATE command, 1-4 to 1-5, 5-6

Forms commands

- See individual commands

FORMS CONVERT FMS command, 1-6 to 1-7

FORMS DEVELOP command, 1-8 to 1-12, 2-2

FORMS EDIT command, 1-13 to 1-15
 FORMS EXTRACT APPEARANCES
 command, 1-16 to 1-17, 6-1
 FORMS EXTRACT OBJECT command,
 1-18 to 1-20, 6-1
 FORMS OBJECT command, 6-1
 FORMS TEST APPEARANCES command,
 1-21 to 1-22, 4-1
 FORMS TRANSLATE command, 1-23 to
 1-30, 5-1
 Fully qualified names
 See Qualified names
 Function keys
 CCPED
 available for defining, A-6 to A-10
 default, A-6
 defining
 DEFINE KEY command, 3-13,
 B-22
 UNDEFINE KEY command,
 3-13, B-110
 displaying definitions
 SHOW KEY command, B-101
 restrictions, 3-13

G

Graphic objects
 creating
 CCPED
 CREATE MARKED OBJECT
 command, 3-30, B-13
 CREATE POINT command,
 3-30, B-15
 CREATE POLYLINE command,
 3-30, B-16
 CREATE RECTANGLE
 command, 3-30, B-17
 using marks (CCPED)
 MARK command, 3-30, B-48
 GROUP SELECTED OBJECTS command
 (CCPED), 3-35, B-43

H

Help
 CCPED, 3-8
 HELP command, 3-8, B-44
 for panels
 specifying in FDE, 2-18
 HELP command (CCPED), 3-8, B-44
 Help messages
 testing, 4-2
 Help panels
 choosing at panel level
 in FDE, 2-16
 creating
 in FDE, 2-17
 specifying in FDE, 2-11, 2-18
 Hints
 CCPED
 DISABLE HINTS command, B-38
 ENABLE HINTS command, 3-5,
 B-41
 RECALL MESSAGE command, 3-5,
 B-80

I

Icons
 creating
 CREATE ICON command, 3-31,
 B-12
 deleting
 DELETE NAMED command, 3-36,
 B-26
 restoring
 UNDELETE ALL command, 3-36,
 B-111
 UNDELETE LAST command, 3-36,
 B-112
 selecting and deselecting, 3-36
 DESELECT ALL OBJECTS
 command, 3-38, B-30
 DESELECT AT command, B-32
 DESELECT LAST command, B-33
 DESELECT MARKED AREA
 command, B-34

Icons

- selecting and deselecting (cont'd)
 - DESELECT NAMED command,
 - 3-37, 3-38, B-35
 - SELECT ALL OBJECTS command,
 - 3-37
 - SELECT AREA command, 3-37
 - SELECT AT command, 3-37
 - SELECT MARKED AREA command,
 - 3-37
 - SELECT NAMED command, 3-37,
 - B-90

use in menus, 3-31

IFDL (Independent Form Description Language)

- IFDL Translator, 5-1 to 5-4
 - invoking, 5-1
 - output, 5-2
 - DEC LSE diagnostics file, 5-4
 - form file, 5-2
 - listing file, 5-3

source files

- back translating
 - from form file, 5-6
- correcting translation errors, 2-9,
 - 2-16, 2-20, 5-5
- editing
 - at FDE layout level, 2-16
 - at FDE panel level, 2-20
 - from FDE form level, 2-7
- guidelines for creating, 5-4
- specifying
 - when invoking FDE, 2-2
- specifying editor in FDE, 2-3
- translating
 - to form file, 5-1
- translation differences, 5-6

Independent Form Description Language

See IFDL

Information Window (CCPED), 3-6

INSERT FROM CLIPBOARD command (CCPED), 3-39, B-45

Invoking

- Back Translator Utility, 5-6

Invoking (cont'd)

- Character-Cell Panel Editor (CCPED),
 - 3-2
- DEC LSE, C-1
- Extract Appearances Utility, 6-1
- Extract Object Utility, 6-1
- FDE, 2-2
- IFDL Translator, 5-1
- Test Utility, 4-1

J

Journal file

See Journaling

Journaling

- Character-Cell Panel Editor (CCPED),
 - 3-3

K

Key definitions

- CCPED functions
 - See Function keys (CCPED)
- FDE function keys, 2-5

Keypad (CCPED), 3-15

- figure, A-1
- SHOW KEYPAD command, B-102
- summary, A-2 to A-6

Keypad mode

- specifying in FDE, 2-19

L

Language-Sensitive Editor

See DEC LSE

Layouts

- attributes
 - modifying in FDE, 2-13
 - specifying in FDE, 2-10
- choosing, 2-10
- color
 - specifying in FDE, 2-12
- comments
 - specifying in FDE, 2-11
- creating

Layouts
 creating (cont'd)
 FDE, 2-10
 devices
 specifying in FDE, 2-12
 display size restriction (CCPED), 3-1
 modifying in FDE, 2-13
 naming in FDE, 2-10
 natural language
 determining in FDE, 2-12
 size
 specifying in FDE, 2-11
 terminal width
 specifying in FDE, 2-12
 types
 specifying in FDE, 2-10

Leaving
 See Exiting

Line width
 attributes
 See Attributes

Line Width submenu (CCPED), 3-23, 3-24

Listing file (IFDL Translator), 5-3

LIST PANELS command (CCPED), 3-6,
 3-19, B-46

LIST VIEWPORTS command (CCPED),
 3-6, 3-18, B-47

Literals
 text
 See Text objects

M

MARK command (CCPED), 3-30, B-48

Marks (CCPED)
 CREATE MARKED OBJECT command,
 3-30, B-13
 MARK command, 3-30, B-48
 UNMARK command, B-116

Menus
 CCPED
 creating icon-based menu panels,
 3-31
 using, 3-6
 FDE

Menus
 FDE (cont'd)
 function keys for menu choices, 2-5

Message panels
 CCPED, 3-5
 viewport size for
 overriding in FDE, 2-11

Messages
 See also Error messages
 operator
 See Hints

Modify Display Attribute Menu (CCPED)
 Character Set, 3-28
 Font Size, 3-23
 Line Width, 3-24
 Text Path, 3-29
 Video Attributes, 3-20

MODIFY FIELD command (CCPED), 3-34,
 3-35, B-49

Modify Field Description menu (CCPED),
 3-35

Modify Form menu choice (FDE), 2-7

MODIFY GROUP command (CCPED), 3-35,
 B-51

Modify Layout menu choice (FDE), 2-13

MODIFY PANEL *display-attribute* COLOR
 command (CCPED), 3-21, B-52

Modify Panel menu choice (FDE), 2-20

MODIFY PANEL TERMINAL WIDTH
 command (CCPED), 3-19, B-54

MODIFY PANEL VIEWPORT command
 (CCPED), 3-19, B-55

MODIFY SELECTED *display-attribute*
 COLOR command (CCPED), 3-21, B-56

MODIFY SELECTED OBJECTS
 CHARACTER SET command (CCPED),
 3-28, B-57

MODIFY SELECTED OBJECTS FONT SIZE
 command (CCPED), 3-22, B-59

MODIFY SELECTED OBJECTS LINE
 WIDTH command (CCPED), 3-24, B-61

MODIFY SELECTED OBJECTS TEXT
 PATH command (CCPED), 3-29, B-63

MODIFY SELECTED OBJECTS VIDEO
command (CCPED), 3–20, B–64
MODIFY VIEWPORT *display-attribute*
COLOR command (CCPED), 3–21, B–66
MODIFY VIEWPORT TERMINAL WIDTH
command (CCPED), 3–18, B–68
MOVE CURRENT VIEWPORT command
(CCPED), 3–18, B–69
MOVE SELECTED OBJECTS command
(CCPED), 3–38, B–70
MOVE VIEWPORT command (CCPED),
3–18, B–72

N

Navigation

panel field order
SET ORIGIN MODE command,
B–97

O

Object modules

producing using FDE, 2–7
with vectors, 2–7

Objects

centering
CCPED
CENTER SELECTED OBJECTS
command, B–2
changing attributes
CCPED
MODIFY SELECTED *display-*
attribute COLOR command,
B–56
MODIFY SELECTED OBJECTS
CHARACTER SET command,
3–28, B–57
MODIFY SELECTED OBJECTS
FONT SIZE command, 3–22,
B–59
MODIFY SELECTED OBJECTS
LINE WIDTH command,
3–24, B–61

Objects

changing attributes
CCPED (cont'd)
MODIFY SELECTED OBJECTS
TEXT PATH command,
3–29, B–63
MODIFY SELECTED OBJECTS
VIDEO command, 3–20,
B–64
SET CHARACTER SET
command, 3–27, B–91
SET *display-attribute* COLOR
command, B–93
SET FONT SIZE command,
3–21, B–95
SET LINE WIDTH command,
3–23, B–96
SET TEXT PATH command,
3–28, B–98
SET VIDEO command, 3–19,
B–99

clipboard operations

CCPED
COPY FROM CLIPBOARD
command, 3–39, B–5
COPY SELECTED OBJECTS
TO CLIPBOARD command,
3–39, B–6
INSERT FROM CLIPBOARD
command, 3–39, B–45
REMOVE SELECTED OBJECTS
TO CLIPBOARD command,
3–39, B–82

compound

copying
CCPED, 3–39
selecting and deselecting
CCPED, 3–37

copying

See Clipboard

creating

CCPED, 3–19, 3–30

creating and editing text

See Text objects

deleting

Objects

- deleting (cont'd)
 - CCPED
 - DELETE NAMED command, 3-36, B-26
 - DELETE SELECTED OBJECTS command, 3-36, B-28
- moving
 - See Clipboard
 - CCPED
 - MOVE SELECTED OBJECTS command, 3-38, B-70
- reordering
 - CCPED, 3-40
 - ORDER SELECTED OBJECTS command, B-73
- restoring
 - CCPED
 - UNDELETE ALL command, 3-36, B-111
 - UNDELETE LAST command, 3-36, B-112
- selecting and deselecting
 - CCPED, 3-36 to 3-38
 - DESELECT ALL OBJECTS command, 3-37, 3-38, B-30
 - DESELECT AREA command, 3-37, B-31
 - DESELECT AT command, 3-37, B-32
 - DESELECT LAST command, 3-37, B-33
 - DESELECT MARKED AREA command, 3-37, B-34
 - DESELECT NAMED command, 3-37, 3-38, B-35
 - SELECT ALL OBJECTS command, 3-37, B-86
 - SELECT AREA command, 3-37, B-87
 - SELECT AT command, 3-37, B-88
 - SELECT MARKED AREA command, 3-37, B-89

Objects

- selecting and deselecting
 - CCPED (cont'd)
 - SELECT NAMED command, 3-37, B-90
- Object vectors, 2-7
- Operands
 - using in CCPED expressions, 3-12
- Operators
 - using in CCPED expressions, 3-12
- Oracle CDD/Repository software
 - pieces tracking, C-4
 - from DEC LSE, C-4
 - records
 - extracted during translation, 5-6
- ORDER SELECTED OBJECTS command (CCPED), 3-40, B-73
- Output options
 - FDE, 2-6

P

Panel Editor menu choice (FDE), 2-20

Panel editors

- See CCPED

Panel fields

- creating and deleting
 - CCPED
 - CREATE FIELD command, 3-32, B-7
 - DELETE NAMED command, 3-36, B-26
- matching form data items
 - CCPED, 3-34
- navigation order
 - CCPED
 - SET ORIGIN MODE command, B-97
- pictures and descriptions
 - CCPED
 - CREATE FIELD command, B-7
 - MODIFY FIELD command, 3-35, B-49
- restoring
 - CCPED

Panel fields

restoring

CCPED (cont'd)

UNDELETE ALL command,
3-36, B-111

UNDELETE LAST command,
3-36, B-112

selecting and deselecting

CCPED, 3-36

DESELECT ALL OBJECTS
command, B-30

DESELECT AT command, B-32

DESELECT LAST command,
B-33

DESELECT MARKED AREA
command, B-34

DESELECT NAMED command,
3-37, B-35

SELECT NAMED command,
B-90

Panel groups

adding and removing literals

CCPED, 3-35

GROUP SELECTED OBJECTS
command, B-43

UNGROUP SELECTED
OBJECTS command, 3-35,
B-115

controlling scrolling

CCPED

CREATE GROUP command,
B-10

MODIFY GROUP command,
3-35, B-51

creating and deleting

CCPED

CREATE GROUP command,
3-35, B-9

DELETE NAMED command,
B-26

horizontal and vertical display

CCPED

MODIFY GROUP command,
3-35, B-51

restoring

CCPED

Panel groups

restoring

CCPED (cont'd)

UNDELETE ALL command,
3-36, B-111

UNDELETE LAST command,
3-36, B-112

selecting and deselecting

CCPED, 3-36

DESELECT ALL OBJECTS
command, 3-38, B-30

DESELECT AT command, B-32

DESELECT LAST command,
B-33

DESELECT MARKED AREA
command, B-34

DESELECT NAMED command,
3-37, 3-38, B-35

SELECT ALL OBJECTS
command, 3-37

SELECT AREA command, 3-37

SELECT AT command, 3-37

SELECT MARKED AREA
command, 3-37

SELECT NAMED command,
3-37, B-90

Panel images

extracting, 2-7

Panel objects

modifying color

CCPED

MODIFY SELECTED *display-*
attribute COLOR command,
3-21, B-56

setting color

CCPED

SET *display-attribute* COLOR
command, 3-21, B-93

Panels

associated viewport

CCPED

MODIFY PANEL VIEWPORT
command, B-55

SHOW PANEL VIEWPORT
command, B-103

Panels (cont'd)

- associating viewports with
 - in FDE, 2-17
- attributes
 - modifying in FDE, 2-20
 - specifying in FDE, 2-17
- checking appearance
 - CCPED
 - TEST command, 3-41, B-108
- choosing
 - CCPED
 - CHOOSE command, 3-19, B-3
 - in FDE, 2-16
- color
 - specifying in FDE, 2-19
- comments
 - specifying in FDE, 2-17
- creating
 - in FDE, 2-17
- creating and deleting
 - CCPED
 - CREATE PANEL command,
3-18, B-14
 - DELETE PANEL command,
3-18, B-27
- creating borders around
 - CCPED, 3-14
- display width
 - CCPED
 - MODIFY PANEL TERMINAL
WIDTH command, B-54
- extracting
 - FDE, 2-7
- help
 - specifying in FDE, 2-18
- keypad mode
 - specifying in FDE, 2-19
- listing
 - CCPED
 - LIST PANELS command, 3-6,
3-19, B-46
- modifying color
 - CCPED, 3-21

Panels

- modifying color
 - CCPED (cont'd)
 - MODIFY PANEL *display-*
attribute COLOR command,
3-21, B-52
 - MODIFY VIEWPORT *display-*
attribute COLOR command,
3-21, B-66
- modifying in FDE, 2-20
- naming
 - in FDE, 2-17
- removing after exit
 - in FDE, 2-18
- restoring
 - CCPED
 - UNDELETE ALL command,
3-18, B-111
 - UNDELETE LAST command,
3-18, B-112
 - UNDELETE PANEL command,
3-18, B-113
- terminal width
 - specifying in FDE, 2-19
- type
 - specifying in FDE, 2-17
- Picture fields
 - modifying
 - CCPED
 - MODIFY FIELD command,
3-35, B-49
 - specifying
 - CCPED
 - CREATE FIELD command, B-7
- Placeholders (DEC LSE), C-2
- POSITION HORIZONTAL command
 - (CCPED), 3-17, B-74
- Positioning cursor
 - See Cursor positioning
- POSITION NEXT command (CCPED), 3-17,
B-75
- POSITION PREVIOUS command (CCPED),
3-17, B-76

POSITION TO command (CCPED), 3-17,
B-77
POSITION VERTICAL command (CCPED),
3-17, B-78
Predefined symbols (CCPED), 3-12
Printing
panels
 using the Extract Appearances
 Utility, 2-7

Q

Qualified names
 CCPED commands, 3-10
QUIT command (CCPED), 3-2, B-79

R

RECALL MESSAGE command (CCPED),
3-5, 3-6, B-80
Recovering
 See Journaling, Checkpointing
References
 SHOW REFERENCES command, 3-6,
 B-105
REFRESH command (CCPED), B-81
REMOVE SELECTED OBJECTS TO
 CLIPBOARD command (CCPED), 3-39,
 B-82
Renaming a form
 FDE, 2-7
Repeat Key function (CCPED), 3-17
RESIZE CURRENT VIEWPORT command
 (CCPED), 3-18, B-83
RESIZE VIEWPORT command (CCPED),
3-18, B-84
Responses
 uses in form testing, 2-15
REVERSE VIDEO attribute, 3-19
ROTATE CLIPBOARD command (CCPED),
3-39, B-85

S

Sample applications, 3-2
Screen display (CCPED), 3-3 to 3-8
 command line, 3-5
 current panel, 3-4
 help windows, 3-8
 Information Window, 3-6
 menus, 3-6
 message panel, 3-5
 refreshing
 REFRESH command, B-81
 status line, 3-5
 viewport boundary markers, 3-5
Scrolling
 panel groups
 CCPED
 CREATE GROUP command,
 B-10
 MODIFY GROUP command,
 3-35, B-51
SELECT ALL OBJECTS command (CCPED),
3-36, 3-37, B-86
SELECT AREA command (CCPED), 3-36,
3-37, B-87
SELECT AT command (CCPED), 3-36,
3-37, B-88
Selecting objects
 See Objects
Selection list, 3-37
Select key
 CCPED, 3-36
SELECT MARKED AREA command
 (CCPED), 3-36, 3-37, B-89
SELECT NAMED command (CCPED),
3-36, 3-37, B-90
SET CHARACTER SET command (CCPED),
3-27, B-91
SET *display-attribute* COLOR command
 (CCPED), B-93
Set Display Attribute Menu (CCPED)
 Character Set, 3-27
 Font Size, 3-21
 Line Width, 3-23

Set Display Attribute Menu (CCPED) (cont'd)

- Text Path, 3-28
- Video Attributes, 3-19
- SET ENTRY MODE command (CCPED), B-94
- SET FONT SIZE command (CCPED), 3-21, B-95
- SET LINE WIDTH command (CCPED), 3-23, B-96
- SET ORIGIN MODE command (CCPED), B-97
- SET SELECTED *display-attribute* COLOR command (CCPED), 3-21
- SET TEXT PATH command (CCPED), 3-28, B-98
- SET VIDEO command (CCPED), 3-19, B-99
- SHOW KEY command (CCPED), B-101
- SHOW KEYPAD command (CCPED), 3-15, B-102
- SHOW PANEL VIEWPORT command (CCPED), 3-19, B-103
- SHOW POSITION command (CCPED), 3-17, B-104
- SHOW REFERENCES command (CCPED), 3-6, B-105
- SHOW SYMBOL command (CCPED), B-106
- SHOW VERSION command (CCPED), B-107
- SINGLE HIGH attribute, 3-21, 3-23
- Status line (CCPED), 3-5
- Symbols
 - color
 - DEFINE COLOR command, B-20
 - in CCPED expressions
 - DEFINE SYMBOL command, 3-12, B-24
 - predefined, 3-12
 - SHOW SYMBOL command, B-106

T

- Terminal width
 - for layout
 - specifying in FDE, 2-12
 - MODIFY PANEL TERMINAL WIDTH command, B-54
 - MODIFY VIEWPORT TERMINAL WIDTH command, B-68
 - specifying
 - for panel, 2-19
- TEST command (CCPED), 3-41, B-108
- Testing
 - forms in FDE, 2-14
- Test menu choice (FDE)
 - Test All, 2-14
 - Test Enable, 2-14
 - Test Panel, 2-14
- Test Utility
 - enabling a form
 - in FDE, 2-14
 - invoking, 4-1
 - CCPED
 - TEST command, 3-41, B-108
 - in FDE, 2-13
 - purpose, 2-13
 - testing panels
 - in FDE, 2-14
 - using
 - in FDE, 2-14
- Text editors
 - invoking from FDE, 2-7
 - specifying for FDE, 2-3
- Text entry mode (CCPED)
 - SET ENTRY MODE command, B-94
 - TOGGLE ENTRY MODE command, 3-30, B-109
- Text literals
 - See Text objects
- Text objects
 - creating
 - CCPED
 - CREATE TEXT command, 3-30
 - editing

Text objects

editing (cont'd)

CCPED, 3-30

DELETE CHARACTER

command, B-25

Text path

attributes

See Attributes

Text Path submenu (CCPED), 3-28, 3-29

Text strings

See Text objects

TOGGLE ENTRY MODE command

(CCPED), 3-30, B-109

Tokens (DEC LSE), C-2

Translation errors

correcting, 5-5

FDE, 2-9, 2-20

in FDE, 2-16

U

UNDEFINE KEY command (CCPED), 3-13,
B-110

UNDELETE ALL command (CCPED), 3-18,
B-111

UNDELETE ALL OBJECTS command
(CCPED), 3-36

UNDELETE LAST command (CCPED),
3-18, B-112

UNDELETE LAST OBJECT command
(CCPED), 3-36

UNDELETE PANEL command (CCPED),
3-18, B-113

UNDELETE VIEWPORT (CCPED), 3-18

UNDELETE VIEWPORT command
(CCPED), B-114

UNDERLINED attribute, 3-19

UNGROUP SELECTED OBJECTS command
(CCPED), 3-35, B-115

UNMARK command (CCPED), B-116

V

Vectors, 2-7

Video attributes

See Attributes

Video Attributes submenu (CCPED), 3-19,
3-20

VIEW CLIPBOARD command (CCPED),
3-39, B-117

Viewports

associating with panels

CCPED

MODIFY PANEL VIEWPORT

command, B-55

in FDE, 2-17

boundary markers

CCPED, 3-5

color

CCPED

MODIFY VIEWPORT *display-*
attribute COLOR command,
3-21, B-66

creating

in FDE, 2-17

creating and deleting

CCPED

CREATE VIEWPORT command,
B-19

DELETE VIEWPORT command,
3-18, B-29

listing

CCPED

LIST VIEWPORTS command,
3-6, 3-18, B-47

moving

CCPED

MOVE CURRENT VIEWPORT
command, B-69

MOVE VIEWPORT command,
B-72

name

CCPED

SHOW PANEL VIEWPORT
command, B-103

Viewports (cont'd)

resizing

CCPED

RESIZE CURRENT VIEWPORT
command, B-83

RESIZE VIEWPORT command,
B-84

restoring

CCPED

UNDELETE ALL command,
3-18, B-111

UNDELETE LAST command,
3-18, B-112

UNDELETE VIEWPORT
command, 3-18, B-114

size

specifying in FDE, 2-18

terminal width

CCPED

MODIFY VIEWPORT
TERMINAL WIDTH
command, B-68

type

specifying in FDE, 2-18

